

DISTRICT NAME	EVIDENCE AND RATIONAL THAT THE PROPOSALS MEET THE STATUTORY CRITERIA
Basildon	<p>Proposal to maintain nine members, replacing the current five divisions, four of which return two members with nine single member divisions, maintaining community ties and areas. The proposals seek to maintain the integrity of the urban area of Basildon, and to largely respect the A127, and where this has not been possible the locations are near junctions and in the case of polling district DJ it is not well connected with other places. Most of the housing closest to the town centre which was formerly in a different division is now in the same division as the town centre.</p> <p>Within Basildon we have kept as much as possible of Laindon together, respected community ties in Westley, Vange and Pitsea as well as in the town centre.</p> <p>The semi-rural area of Bowers Gifford, lying to the east of Basildon feels more affinity with Wickford and many residents in this area have a Wickford postal address.</p>
Braintree	<p>We have tried to group divisions within Braintree district into communities who face similar issues and have tried to make the divisions manageable, due to the number of parish councils within the district.</p> <p>The proposed Braintree Eastern aligns the three district council wards of Coggeshall, Feering, Kelvedon and the Three Colnes wards. These are coterminous with the parliamentary boundary.</p> <p>The proposals bring together towns and areas with communities ties that look to Braintree, Witham or Halstead for key services and tries to align communities along the A131 trunk road or the Braintree branch line. The divisions have been designed to be urban, semi urban and largely rural.</p> <p>Towns such as Witham have grown significantly over recent years, so the proposal seeks to maintain community ties whilst accommodating housing growth.</p>
Brentwood	No changes are proposed as the boundaries continue to work well for communities and the numbers are fairly well balanced.
Castle Point	<p>Proposed to maintain five members. Although the two Canvey Island divisions are larger than the ‘mainland’ divisions, we propose that it is important to maintain the island as a boundary. There are no changes proposed for the Canvey Island divisions, but we are proposing to amend the mainland.</p> <p>It’s proposed that the AY polling district split is between Hadleigh and Thundersley at Wensley Road to increase the population of the Thundersley division.</p>
Chelmsford	<p>Proposing minimal change to half the divisions, but made some adjustments in the more rural divisions to balance numbers including moving Woodham Ferrers and Bicknacre from Stock to South Woodham Ferrers and adding some other rural villages to Stock as these two divisions were significantly undersized compared to other Chelmsford divisions.</p> <p>We are proposing a small change to a polling district at the A138 to make the divisions look more sensible and another change as per the second map on Chelmsford tab to make it easier for some flats to vote.</p>
Colchester	<p>Proposing to maintain the same number of members.</p> <p>However, significant housing growth in the Colchester area has meant some changes are necessary. A realigned Abbey division following the river of Rowhedge includes the whole of the Old Heath and Hythe ward with existing polling districts in New Town and AF in Castle and there are clear links between Rowhedge and that part of Colchester. Drury division would remain the same with the addition of Polling District AT – Braiswick. There are clear links between Lexden and Braiswick, both of which are in the same city council ward and there is a road link between the two places. We would propose a variation in polling districts to demonstrate this.</p> <p>The proposed Constable division including the villages adjacent to the A12 with a slight encroachment into the urban area at AP Highwoods, facilitated by a redrawing of the polling district border of AO moving Severalls Business Park into AP would be workable in terms of numbers.</p> <p>In addition, the current confusing boundaries of Mersea and Tiptree and Stanway and Pyefleet are changed to create a Mersea and Stanway and Tiptree and Marks Tey better demonstrating community ties in this area.</p> <p>It is not proposed to change the Wivenhoe St Andrew Division as this is constrained by the river Colne, with crossing only possible by boat, and the boundary with Tendring DC.</p>
Epping Forest	Rebalancing of divisions to even numbers including adding more rural areas to Ongar Rural. Although it may look unnatural to have Epping and High Beeches together, local intelligence suggests that residents of High Beeches generally look more to Epping for services than they do to Waltham Abbey, which as a parish now too large to have its own division.
Harlow	<p>Proposal to increase the number of members to five as a result of significant forecast growth. It is also proposed to remove the current two member division.</p> <p>The five proposed five divisions are balanced as evenly as the communities allow. Harlow is mainly an urban area, the proposal brings together Old Harlow, Netteswell and Marks Hall in the north of the town, bringing together Church Langley, Harlow Common and Bush Fair East, these use the Church Langley shopping centre and Passmores School. Toddbrook and Little Parndon are natural neighbours and the last proposed division brings the areas that use Staple Tye shopping centre, library and Stewards School.</p>
Maldon	<p>Rebalancing the divisions to accommodate a fourth division. We have sought to maintain natural community links and infrastructure whilst accommodating new housing into rural parts of the district. The proposed divisions maintain Burnham and Southminster, Maldon Town and the north and south areas of Maldon district, bringing together neighbouring villages. We are continuing to work with the members on the suggested names for the divisions. It is not possible to have a single division for Maldon and Heybridge.</p> <p>Langford and Ulting would be in the proposed south west division and although they are predominantly on the north side of the Chelmer and Blackwater Navigation, they are connected by road to Woodham Walter on the south side of the navigation.</p>
Rochford	<p>Proposed to maintain five members. The divisions are small compared to the County average.</p> <p>The proposal maintains divisions which are either largely urban or largely rural.</p> <p>We propose to reduce the disparity between the two Rayleigh divisions by splitting polling district PA along the High Street, Rayleigh.</p>
Tendring	Some tidying up of divisions to reflect population changes. It is proposed to have a slight expansion of Harwich into a more rural area which can only be accessed from the current division. We are proposing to incorporate the whole of Clacton into three divisions, rather than spreading it across four as is currently the case. We are proposing to polling district changes as per the maps, these will split the polling districts and tidy up the boundaries.
Uttlesford	The number of seats in the district has been increased from four to five as a result of significant growth. There are no settlements which are large enough to take up a whole division. Much of the significant growth has been in Takeley, so we are proposing a division centred on this, as well as continuing to have divisions focussed on Great Dunmow, Saffron Walden, Stansted and Thaxted.

Polling district	Description of area	Parish		Existing division	Electorate 2029	Billericay North	Burstead	Castledon and Crouch	Wickford North East and Bowers Gifford	Laindon Town	Gloucester Park	Pitsea	Vange	Westley Heights
BA	Chantry	Billericay Town Council	East	Billericay & Burstead	1,963		1,963							
BB	Norsey	Billericay Town Council	East	Billericay & Burstead	3,824	3,824								
BC	St Mary's	Billericay Town Council	East	Billericay & Burstead	932		932							
BD	Sunnymede	Billericay Town Council	East	Billericay & Burstead	3,380	3,380								
BE	Gooseberry Green	Billericay Town Council	West	Billericay & Burstead	2,812	2,812								
BF	Hannakins Farm	Billericay Town Council	West	Billericay & Burstead	2,156	2,156								
BG	Lake Meadows	Billericay Town Council	West	Billericay & Burstead	2,865	2,865								
BH	Queens Park	Billericay Town Council	West	Billericay & Burstead	2,145	2,145								
BI	Great Burstead	Great Burstead & South Green		Billericay & Burstead	1,717		1,717							
BJ	Little Burstead	Little Burstead		Billericay & Burstead	371		371							
BK	South Green	Great Burstead & South Green		Billericay & Burstead	3,514		3,514							
BL	Summerdale	Billericay Town Council	South West	Billericay & Burstead	1,391		1,391							
BM	Tye Common	Billericay Town Council	South West	Billericay & Burstead	2,429		2,429							
BN	Noak Bridge	Noak Bridge		Wickford Crouch	2,361			2,361						
BO	Ramsden Bellhouse - A	Ramsden Bellhouse		Wickford Crouch	700			700						
BP	Ramsden Bellhouse - B			Wickford Crouch	565			565						
BQ	Ramsden Crays - A	Ramsden Crays		Wickford Crouch	1,121			1,121						
BR	Ramsden Crays - B			Wickford Crouch	11			11						
BS	Steeple View			Wickford Crouch	2,426		2,426							
BT	Craylands			Laindon Park & Fryerns	1,792							1,792		
BU	Honeypot			Laindon Park & Fryerns	1,552						1,552			
BV	St Andrew's			Laindon Park & Fryerns	2,446						2,446			
BW	Whitmore			Laindon Park & Fryerns	4,077						4,077			
BX	Willows			Laindon Park & Fryerns	1,887						1,887			
BY	Dunton			Laindon Park & Fryerns	476					476				
BZ	King Edward			Laindon Park & Fryerns	4,114					4,114				
CA	Merrylands			Laindon Park & Fryerns	2,090					2,090				
CB	Millhouse			Laindon Park & Fryerns	2,817		2,817							
CC	New Century			Laindon Park & Fryerns	1,338					1,338				
CD	Bluehouse			Laindon Park & Fryerns	1,934					1,934				
CE	Holy Trinity			Laindon Park & Fryerns	2,451						2,451			
CF	St Paul's			Laindon Park & Fryerns	3,416					3,416				
CG	Somercotes			Laindon Park & Fryerns	3,445					3,445				
CH	Fairhouse			Pitsea	2,312								2,312	
CI	Ghyllgrove			Pitsea	3,930						3,930			
CJ	Timberlog			Pitsea	2,602								2,602	
DA	Dry Street			Westley Heights	142									142
DB	Great Berry			Westley Heights	4,206									4,206
DC	Marks Hill			Westley Heights	3,161									3,161
DD	Glenmere			Westley Heights	1,791								1,791	
DE	Kingswood			Westley Heights	4,647									4,647
DF-A	Lee Chapel South			Westley Heights	3,903									3,903
DF-B	Westley Green			Westley Heights	505									505
DG	Mistley			Westley Heights	788								788	
DH	Briscoe			Pitsea	3,890							3,890		
DI	Chalvedon			Pitsea	2,570							2,570		
DJ	Nevendon			Pitsea	335			335						
DK	Northlands			Pitsea	1,032						1,032			
DL	Tanswell			Pitsea	381							381		
DM	Trenham			Pitsea	1,529							1,529		
DN	Bowers Gifford	Bowers Gifford & North Benfleet		Pitsea	1,738				1,738					
DO	Eversley			Pitsea	3,026							3,026		
DP	Rokescroft			Pitsea	2,824							2,824		
DQ	Ryedene			Pitsea	1,766							1,766		
DR	St Michael's			Pitsea	502							502		
DS	Bardfield			Pitsea	1,048								1,048	
DT	Luncies			Pitsea	2,916								2,916	
DU	St Chad's			Pitsea	1,563								1,563	
DV	Vange Hill			Pitsea	2,058								2,058	
EA	Bromfords	Wickford Town Council	Wickford Castledon	Wickford Crouch	3,174			3,174						
EB	St Peter's	Wickford Town Council	Wickford Castledon	Wickford Crouch	3,588			3,588						
EC	Barn Hall	Wickford Town Council	Wickford North	Wickford Crouch	1,370				1,370					
ED	Highcliffe	Wickford Town Council	Wickford North	Wickford Crouch	4,831				4,831					
EE	Shotgate	Shotgate		Wickford Crouch	3,050				3,050					
EF	Swan	Wickford Town Council	Wickford North	Wickford Crouch	1,983				1,983					
EG	Oakfield	Wickford Town Council	Wickford Park	Wickford Crouch	2,627			2,627						
EH	Park Lodge	Wickford Town Council	Wickford Park	Wickford Crouch	1,284			1,284						
EI	The Wick-East	Wickford Town Council	Wickford Park	Wickford Crouch	3,953				3,953					
					151,546	17,183	17,560	15,766	16,926	16,813	17,376	16,488	16,870	16,565

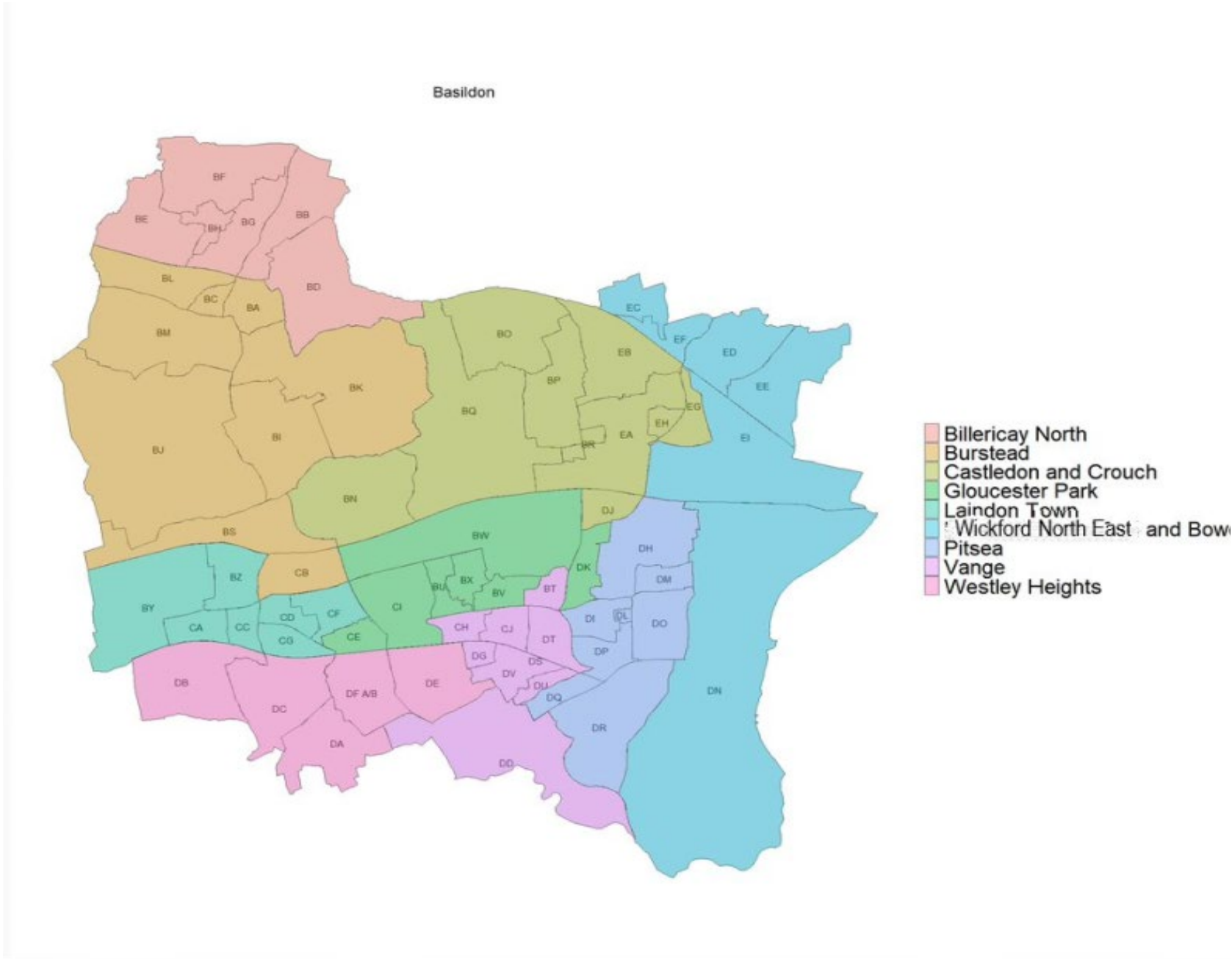



Polling district	Description of area	Parish	Existing division	Electorate 2029	Braintree Eastern	Braintree Western and Great Notley	Bocking	Halstead	Hedingham and Three Fields	Braintree Town and Cressing	Hatfield Peveral and Silver End	Witham
AA	Black Notley	Black Notley	Witham Northern	3029		3029						
AB	Braintree (Hill House)	<None>	Witham Northern	98		98						
AC	Fairstead	Fairstead	Witham Northern	177							177	
AD	Faulkbourne	Faulkbourne	Witham Northern	81							81	
AE	Terling	Terling	Witham Northern	620							620	
AF	White Notley	White Notley	Witham Northern	447							447	
AG	Bocking (Edinburgh Gardens)	<None>	Bocking	3082			3082					
AH	Bocking (Great Bradfords)	<None>	Bocking	777			777					
AJ	Bocking (John Ray)	<None>	Bocking	974			974					
AK	Bocking (Marks Farm)	<None>	Bocking	1448			1448					
AL	Bocking (Dorewards)	<None>	Bocking	2714			2714					
AM	Bocking (Glebe)	<None>	Bocking	1920			1920					
AN	Bocking (College)	<None>	Bocking	1864			1864					
AO	Bocking (Tabor)	<None>	Bocking	2587			2587					
AP	Bradwell	Bradwell	Witham Northern	449	449							
AQ	Rivenhall	Rivenhall	Witham Northern	614							614	
AQ (1)	Rivenhall (Forest Road)	Witham	Witham Northern	449							449	
AR	Silver End	Silver End	Witham Northern	3271							3271	
AS(1)	Braintree (Clare)	<None>	Braintree Town	2178		2178						
AS(2)	Braintree (St Michaels)	<None>	Braintree Town	500			500					
AT	Braintree (Manor)	<None>	Braintree Town	2567						2567		
AU	Braintree (Beckers Green)	<None>	Braintree Eastern	924						924		
AV	Braintree (St Pauls)	<None>	Braintree Town	1993						1993		
AW	Braintree (Stubbs Lane)	<None>	Braintree Eastern	1186						1186		
AX	Braintree (Twelve Acres)	<None>	Braintree Eastern	1515						1515		
AY(1)	Braintree (Lodge)	<None>	Braintree Town	1469		1469						
AY(2)	Braintree (Lodge)	<None>	Braintree Town	1293		1293						
AZ(1)	Braintree (Nineacres)	<None>	Braintree Town	3481						3481		
AZ(2)	Braintree (Riverside)	<None>	Braintree Town	1382						1382		
BA	Coggeshall (East)	Coggeshall	Braintree Eastern	1377	1377							
BB	Coggeshall (North)	Coggeshall	Braintree Eastern	1139	1139							
BC	Coggeshall (South)	Coggeshall	Braintree Eastern	666	666							
BD	Coggeshall (West)	Coggeshall	Braintree Eastern	1573	1573							
BE	Feering (North)	Feering	Braintree Eastern	417	417							
BF	Cressing	Cressing	Braintree Eastern	2286						2286		
BG	Stisted	Stisted	Braintree Eastern	545	545							
BH	Bocking (High Garrett)	<None>	Halstead	809				809				
BJ	Gosfield	Gosfield	Halstead	1214				1214				
BK	Greenstead Green & Halstead Rural	Greenstead Green & Halstead Rural	Halstead	318				318				
BL	Greenstead Green & Halstead Rural	Greenstead Green & Halstead Rural	Halstead	279				279				
BM	Braintree (Maylands)	<None>	Three Fields with Great Notley	592		592						
BN	Great Notley	Great Notley	Three Fields with Great Notley	5169		5169						
BO	Hatfield Peverel	Hatfield Peverel	Witham Southern	4057							4057	
BP	Feering (South)	Feering	Braintree Eastern	1412	1412							
BQ	Kelvedon	Kelvedon	Braintree Eastern	3048	3048							
BR	Bardfield Saling	The Salings	Three Fields with Great Notley	161		161						
BS	Great Saling	The Salings	Three Fields with Great Notley	270		270						
BT	Panfield	Panfield	Three Fields with Great Notley	746					746			
BU	Shalford	Shalford	Three Fields with Great Notley	687					687			
BV	Rayne	Rayne	Three Fields with Great Notley	1895		1895						
BW	Colne Engaine	Colne Engaine	Halstead	846	846							
BX	Earls Colne	Earls Colne	Halstead	3137	3137							
BY	White Colne	White Colne	Halstead	435	435							
BZ	Finchingfield (Cornish Hall)	Finchingfield	Three Fields with Great Notley	237					237			
CA	Finchingfield (Finchingfield)	Finchingfield	Three Fields with Great Notley	992					992			
CB	Great Bardfield	Great Bardfield	Three Fields with Great Notley	1107					1107			
CC	Wethersfield (Blackmore End)	Wethersfield	Three Fields with Great Notley	405					405			
CD	Wethersfield (Village)	Wethersfield	Three Fields with Great Notley	682					682			
CE	Witham (Central)	Witham	Witham Northern	1343								1343
CF	Witham (Freebournes)	Witham	Witham Northern	1005								1005
CG	Witham (Village)	Witham	Witham Northern	1490							1490	
CH	Witham (Cressing Road)	Witham	Witham Northern	1427							1427	
CJ	Witham (Dorothy Sayers)	Witham	Witham Northern	2213							2213	
CK	Witham (Hatfield)	Witham	Witham Southern	3478								3478
CL	Witham (South)	Witham	Witham Southern	3055								3055
CM	Witham (Spring Lodge)	Witham	Witham Southern	1823								1823
CN	Witham (West)	Witham	Witham Southern	3359								3359
CO	Witham (Maltings)	Witham	Witham Southern	1733								1733
DA	Helions Bumpstead	Helions Bumpstead	Hedingham	353					353			
DB	Steeple Bumpstead	Steeple Bumpstead	Hedingham	1306					1306			
DC	Sturmer	Sturmer	Hedingham	444					444			
DD	Halstead - St Andrews (North)	Halstead	Halstead	2650				2650				
DE	Halstead - St Andrews (South)	Halstead	Halstead	2248				2248				
DF (1)	Halstead - Holy Trinity (West)	Halstead	Halstead	661				661				
DF (2)	Halstead - Holy Trinity (North)	Halstead	Halstead	2073				2073				
DG	Halstead - Holy Trinity (South)	Halstead	Halstead	2655				2655				
DH	Castle Hedingham	Castle Hedingham	Hedingham	1006					1006			
DJ	Gestingthorpe	Gestingthorpe	Hedingham	337				337				
DK	Great Maplestead	Great Maplestead	Hedingham	319					319			
DL	Little Maplestead	Little Maplestead	Hedingham	219				219				
DM	Sible Hedingham	Sible Hedingham	Hedingham	3610					3610			
DN	Wickham St Paul	Wickham St Paul	Hedingham	270				270				
DO	Belchamp Otten	Belchamp Otten	Hedingham	163					163			
DP	Belchamp St Paul	Belchamp St Paul	Hedingham	316					316			
DQ	Belchamp Walter	Belchamp Walter	Hedingham	193				193				
DR	Borley	Borley	Hedingham	99				99				
DS	Bulmer	Bulmer	Hedingham	564				564				
DT	Foxearth	Foxearth	Hedingham	242					242			
DU	Liston	Liston	Hedingham	44					44			
DV	Ovington	Ovington	Hedingham	50					50			
DW	Pentlow	Pentlow	Hedingham	180					180			
DX	Tilbury Juxta Clare	Tilbury Juxta Clare	Hedingham	125					125			
DY	Alphamstone	Alphamstone	Hedingham	195				195				
DZ	Bures Hamlet	Bures Hamlet	Hedingham	642				642				
EA	Great Henny	Great Henny	Hedingham	118				118				
EB	Lamarsh	Lamarsh	Hedingham	163				163				
EC	Little Henny	Little Henny	Hedingham	39				39				
ED	Middleton	Middleton	Hedingham	113				113				
EE	Pebmarsh	Pebmarsh	Hedingham	472	472							
EF	Twinstead	Twinstead	Hedingham	142				142				
EG	Ashen	Ashen	Hedingham	305					305			
EH	Birdbrook (Baythorne End)	Birdbrook	Hedingham	110					110			
EJ	Birdbrook (Village)	Birdbrook	Hedingham	216					216			
EK	Ridgewell	Ridgewell	Hedingham	453					453			
EL	Stambourne	Stambourne	Hedingham	340					340			
EM	Toppesfield	Toppesfield	Hedingham	445					445			
EN	Great Yeldham	Great Yeldham	Hedingham	1481					1481			
EO	Little Yeldham	Little Yeldham	Hedingham	294					294			
					15516	16155	15867	16002	16659	15335	14846	15796

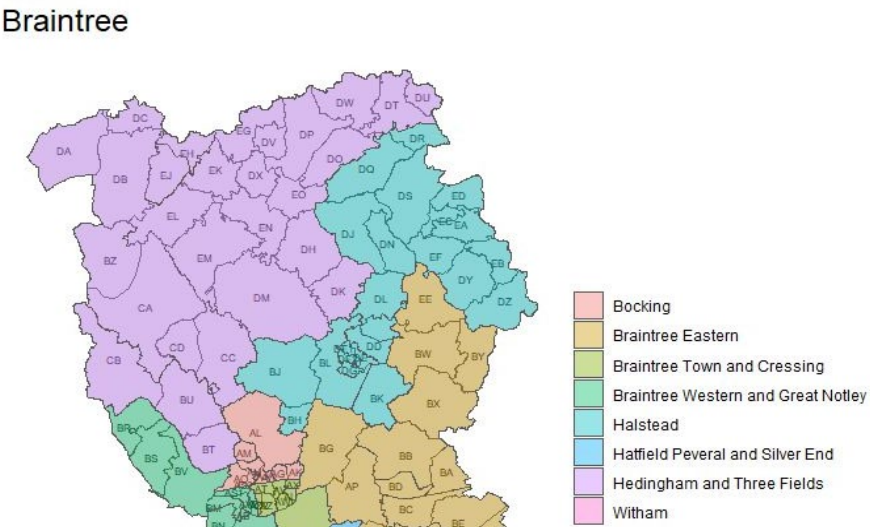

Polling district	Description of area	Parish		Existing Division	Electorate 2029	Brentwood Hutton	Brentwood North	Brentwood Rural	Brentwood South
EA	Herongate & Ingrave	Herongate & Ingrave	<None>	Brentwood Hutton	1,916	1,916			
EC	West Horndon	West Horndon	<None>	Brentwood Hutton	2,242	2,242			
FA	St Martin's	<None>	<None>	Brentwood Hutton	3,146	3,146			
GA	Hutton Park	<None>	<None>	Brentwood Hutton	2,963	2,963			
GB	Haverings Grove	<None>	<None>	Brentwood Hutton	279	279			
HA	Coram Green	<None>	<None>	Brentwood Hutton	2,461	2,461			
HB	Long Ridings	<None>	<None>	Brentwood Hutton	969	969			
JA	Hutton Mount	<None>	<None>	Brentwood Hutton	1,658	1,658			
JB	Thriftwood	<None>	<None>	Brentwood Hutton	1,559	1,559			
AA	St George's	<None>	<None>	Brentwood North	2,055		2,055		
AB	Headley Walter	<None>	<None>	Brentwood North	1,918		1,918		
AC	St Charles'	<None>	<None>	Brentwood North	2,445		2,445		
LA	Bishops Hall Park	<None>	<None>	Brentwood North	1,772		1,772		
LB	Larchwood Gardens	<None>	<None>	Brentwood North	3,315		3,315		
MA	Shenfield	<None>	<None>	Brentwood North	5,482		5,482		
DB	Kelvedon Hatch	Kelvedon Hatch	<None>	Brentwood Rural	2,184			2,184	
DC	Navestock	Navestock	<None>	Brentwood Rural	535			535	
DD	Doddinghurst	Doddinghurst	<None>	Brentwood Rural	2,374			2,374	
KA	Fryerning	Ingatestone and Fryerning	<None>	Brentwood Rural	470			470	
KB	Heybridge	Ingatestone and Fryerning	<None>	Brentwood Rural	780			780	
KC	High Street	Ingatestone and Fryerning	<None>	Brentwood Rural	1,980			1,980	
KD	The Furlongs	Ingatestone and Fryerning	<None>	Brentwood Rural	1,121			1,121	
KE	Mountnessing	Mountnessing Village	<None>	Brentwood Rural	1,352			1,352	
NA	Brook Street	<None>	<None>	Brentwood Rural	1,167			1,167	
NB	Weald Park	<None>	<None>	Brentwood Rural	178			178	
NC	Coxtie Green	<None>	<None>	Brentwood Rural	412			412	
PA	Blackmore	Blackmore, Hook End & Wyatts Green	(Blackmore Ward)	Brentwood Rural	1,060			1,060	
PB	Stondon Massey	Stondon Massey	<None>	Brentwood Rural	645			645	
PC	Hook End & Wyatts Green	Blackmore, Hook End & Wyatts Green	(Hook End & Wyatts Green Ward)	Brentwood Rural	1,734			1,734	
BA	Hogarth	<None>	<None>	Brentwood South	420				420
BB	Queen's Road	<None>	<None>	Brentwood South	2,307				2,307
BC	Three Arches	<None>	<None>	Brentwood South	1,180				1,180
BD	Thrift Park	<None>	<None>	Brentwood South	1,311				1,311
CA	Crescent Road	<None>	<None>	Brentwood South	1,583				1,583
CB	Clements Park	<None>	<None>	Brentwood South	748				748
CC	Honeypot	<None>	<None>	Brentwood South	1,674				1,674
CD	St Faith's	<None>	<None>	Brentwood South	2,333				2,333
QA	Great Warley	<None>	<None>	Brentwood South	2,618				2,618
QB	Hartswood	<None>	<None>	Brentwood South	1,563				1,563
QC	Little Warley	<None>	<None>	Brentwood South	378				378
QD	Warley Mount	<None>	<None>	Brentwood South	1,617				1,617
						17192	16988	15992	17731
					67,903				

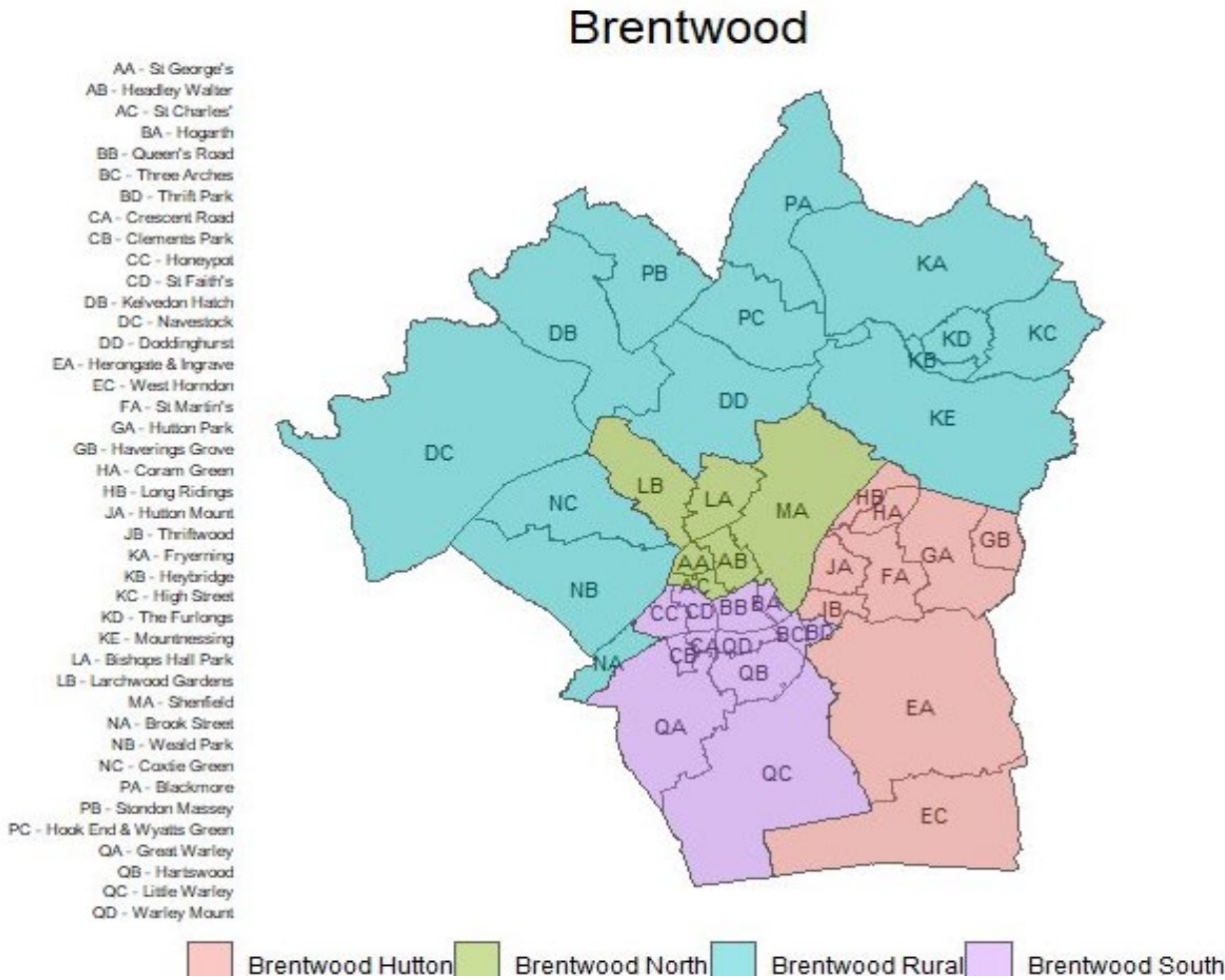



Polling district	Parish		Existing Division	Electorate 2029	Canvey Island East	Canvey Island West	Hadleigh	South Benfleet	Thundersley
AL	Canvey Island Town Council	Canvey Island East	Canvey Island East	2,951	2951				
AM	Canvey Island Town Council	Canvey Island East	Canvey Island East	2,028	2028				
AN	Canvey Island Town Council	Canvey Island North	Canvey Island East	3,461	3461				
AO	Canvey Island Town Council	Canvey Island North	Canvey Island East	2,073	2073				
AP	Canvey Island Town Council	Canvey Island South	Canvey Island East	3,192	3192				
AQ	Canvey Island Town Council	Canvey Island South	Canvey Island East	2,135	2135				
AJ	Canvey Island Town Council	Canvey Island Central	Canvey Island West	2,159		2158.803			
AK	Canvey Island Town Council	Canvey Island Central	Canvey Island West	3,109		3108.612			
AS	Canvey Island Town Council	Canvey Island West	Canvey Island West	1,415		1414.902			
AT	Canvey Island Town Council	Canvey Island West	Canvey Island West	2,886		2886.064			
AU	Canvey Island Town Council	Canvey Island Winter Gardens	Canvey Island West	2,866		2865.588			
AV	Canvey Island Town Council	Canvey Island Winter Gardens	Canvey Island West	2,247		2247.476			
AH			Hadleigh	2,204			2204		
AY			Hadleigh	2,378			1321		1057
BC			Hadleigh	1,907			1904		
BD			Hadleigh	1,775			1775		
BE			Hadleigh	1,954			1954		
BN			Hadleigh	2,594			2594		
BO			Hadleigh	1,689			1689		
BP			Hadleigh	559			559		
AA			South Benfleet	1,304				1304	
AB			South Benfleet	2,333				2333	
AD			South Benfleet	1,909				2073	
AF			South Benfleet	2,073				2073	
AG			South Benfleet	1,312				1312	
BF			South Benfleet	810				810	
BG			South Benfleet	2,870				2870	
BJ			South Benfleet	1,544				1544	
AW			Thundersley	1,335					1335
AX			Thundersley	1,537					1537
AZ			Thundersley	1,362					1362
BA			Thundersley	1,341					1341
BB			Thundersley	1,996					1996
BK			Thundersley	3,311					3311
BL			Thundersley	2,039					2039
				72,656	15840	14681.44	14000	14319	13978

Castle Point

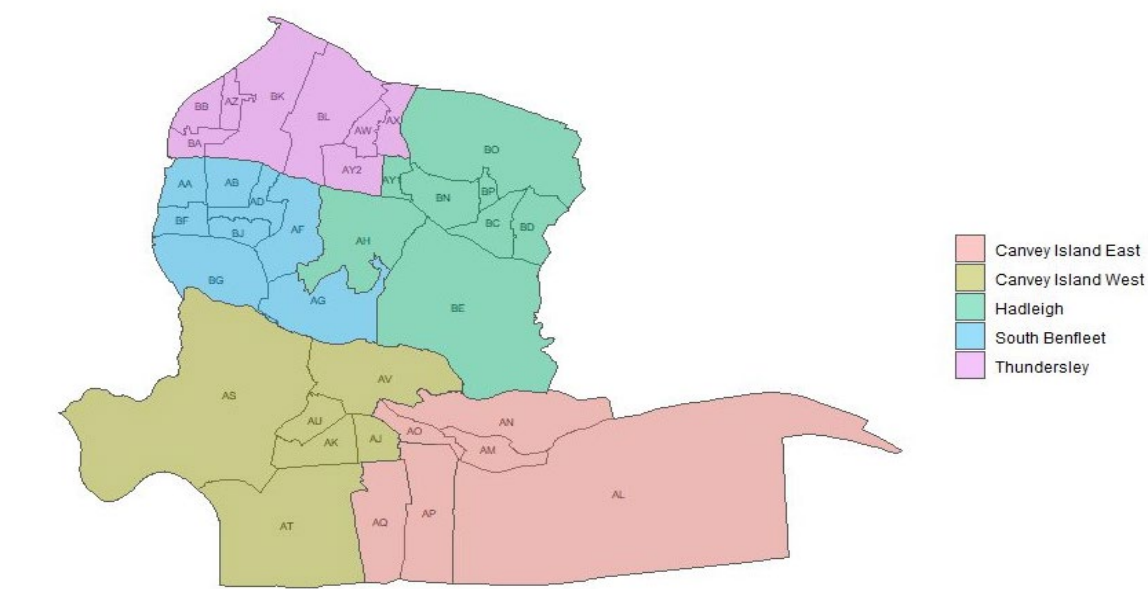

The orange line shows where AY polling district should be split to balance the divisions.

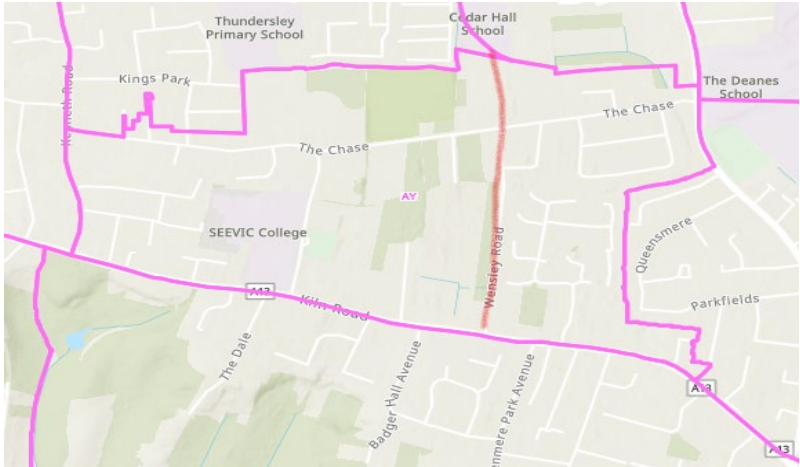



Polling District	Description of Area	Parish	Existing Division	Electorate 2029	Chelmer	Great Baddow and Galleywood	Chelmsford West	Chelmsford Central	Chelmsford Stock	Woodham Ferrers	Broomfield and Writtle	Chelmsford Springfield	Chelmsford North
CAA	Brook End	Springfield	Chelmer	3,384	3384								
CAB	Chancellor Park	Springfield	Chelmer	1,582	1582								
CAC	Dukes Farm	Springfield	Chelmer	2,247	2247								
CAD	Beaulieu Park	Springfield	Chelmer	1,313	1313								
CBA	Galleywood East	Galleywood	Great Baddow	2,499		2499							
CBB	Galleywood West	Galleywood	Great Baddow	1,973		1973							
CCA	Mildmay	<None>	Chelmsford West	3,130			3130						
CCB	Widford	<None>	Chelmsford West	1,823			1823						
CDA	Baddow Road	Great Baddow	Great Baddow	2,559		2559							
CDB	Great Baddow Village	Great Baddow	Great Baddow	4,668		4668							
CEA	Dorset Avenue	Great Baddow	Great Baddow	2,400		2400							
CEB	Beehive Lane	Great Baddow	Great Baddow	2,549		2549							
CFA	Boarded Barns	<None>	Chelmsford West	1,998			1998						
CFB	Fairfield	<None>	Chelmsford West	1,590			1590						
CFC	Rectory Lane	<None>	Chelmsford West	945			945						
CFD	Civic	<None>	Chelmsford West	1,857			1857						
CGA	Anne Knight	<None>	Chelmsford Central	1,156				1156					
CGB	Goldlay	<None>	Chelmsford Central	2,737				2737					
CGC	Haig Gardens	<None>	Chelmsford Central	1,824				1824					
CGD	St. John's	<None>	Chelmsford Central	1,688				1688					
CGE	Victoria Road	<None>	Chelmsford Central	1,256				1256					
CGF	Central	<None>	Chelmsford Central	1,133				1133					
CGG	Wharf Road	<None>	Chelmsford Central	735				735					
CHA	St. Luke's	<None>	Chelmsford Central	2,337				2337					
CHB	Lime Walk	<None>	Chelmsford Central	1,411				1411					
CHC	Longstomps	<None>	Chelmsford Central	881				881					
CJA	Woodhall	<None>	Chelmsford North	3,596									3596
CJB	The Avenues	<None>	Chelmsford North	3,306									3306
CKA	Bowers Farm	Springfield	Springfield	3,335								3335	
CKB	Nabbots Farm	Springfield	Springfield	3,549								3549	
CKC	Armistice	Springfield	Springfield	2,603								2603	
CLA	North Melbourne	<None>	Chelmsford North	1,394									1394
CLB	Rivers	<None>	Chelmsford North	1,362									1362
CLC	Melbourne	<None>	Chelmsford North	1,456									1456
CLD	Hills and Highfield	<None>	Chelmsford North	2,860									2860
CMA	Springfield Chelmer	<None>	Springfield	2,190									2190
CMB	Springfield Place	<None>	Springfield	2,274								2274	
CNA	Holy Trinity	<None>	Springfield	1,318								1318	
CNB	Timsons	<None>	Springfield	1,941								1941	
CNC	Springfield Park	<None>	Springfield	1,728								1728	
COA	Beechenlea	<None>	Chelmsford West	2,050			2050						
COB	Westlands	<None>	Chelmsford West	2,968			2968						
MAA	Bicknacre	Woodham Ferrers and Bicknacre	Stock	1,972						1972			
MAB	Woodham Ferrers	Woodham Ferrers and Bicknacre	Stock	437						437			
MAC	East Hanningfield	East Hanningfield	Stock	1,080					1080				
MAD	West Hanningfield-Temple Grove	West Hanningfield	Stock	412					412				
MAE	West Hanningfield Village	West Hanningfield	Stock	596					596				
MBA	Little Baddow	Little Baddow	Chelmer	1,368	1368								
MBB	Danbury East	Danbury	Chelmer	2,759	2759								
MBC	Danbury West	Danbury	Chelmer	1,565	1565								
MBD	Sandon	Sandon	Stock	892					892				
MBE	Howe Green	Sandon	Stock	655					655				
MCA	Rettendon	Rettendon	Stock	1,794					1794				
MCB	Runwell East	Runwell	Stock	1,706					1706				
MCC	Runwell West	Runwell	Stock	1,799					1799				
MDA	Stock	Stock	Stock	1,866					1866				
MDB	Margaretting	Margaretting	Stock	721					721				
MDC	South Hanningfield	South Hanningfield	Stock	239					239				
MDD	Downham	South Hanningfield	Stock	463					463				
MDE	Ramsden Heath	South Hanningfield	Stock	1,528					1528				
MEA	Chetwood	South Woodham Ferrers	South Woodham Ferrers	3,110					3110				
MEB	Collingwood	South Woodham Ferrers	South Woodham Ferrers	3,326					3326				
MFA	Elmwood	South Woodham Ferrers	South Woodham Ferrers	3,709					3709				
MFB	Woodville	South Woodham Ferrers	South Woodham Ferrers	2,661					2661				
SAA	Boreham North	Boreham	Chelmer	1,112	1112								
SAB	Boreham South	Boreham	Chelmer	1,898	1898								
SAC	Great & Little Leighs	Great and Little Leighs	Broomfield and Writtle	2,323							2,323		
SBA	Broomfield North	Broomfield	Broomfield and Writtle	1,544							1,544		
SBB	Broomfield Village	Broomfield	Broomfield and Writtle	2,435							2,435		
SBC	Church End	Great Waltham	Broomfield and Writtle	1,296							1,296		
SBD	Ford End	Great Waltham	Broomfield and Writtle	579							579		
SBE	Little Waltham	Little Waltham	Broomfield and Writtle	1,054							1,054		
SBF	Belsteads	Little Waltham	Broomfield and Writtle	576							576		
SBG	Broomfield East	Broomfield	Broomfield and Writtle	852							852		
SCA	Chignal	Chignal	Broomfield and Writtle	459							459		
SCB	Good Easter	Good Easter	Broomfield and Writtle	325							325		
SCC	Mashbury	<None>	Broomfield and Writtle	85							85		
SCD	Highwood	Highwood	Broomfield and Writtle	581					581				
SCE	Roxwell	Roxwell	Broomfield and Writtle	894					894				
SCF	Pleshey	Pleshey	Broomfield and Writtle	226							226		
SDA	Writtle North	Writtle	Broomfield and Writtle	1,527							1,527		
SDB	Writtle South	Writtle	Broomfield and Writtle	2,759							2,759		
				144,788									
				16087.556	17228	16648	16361	15158	15226	15215	16,040	16748	16164

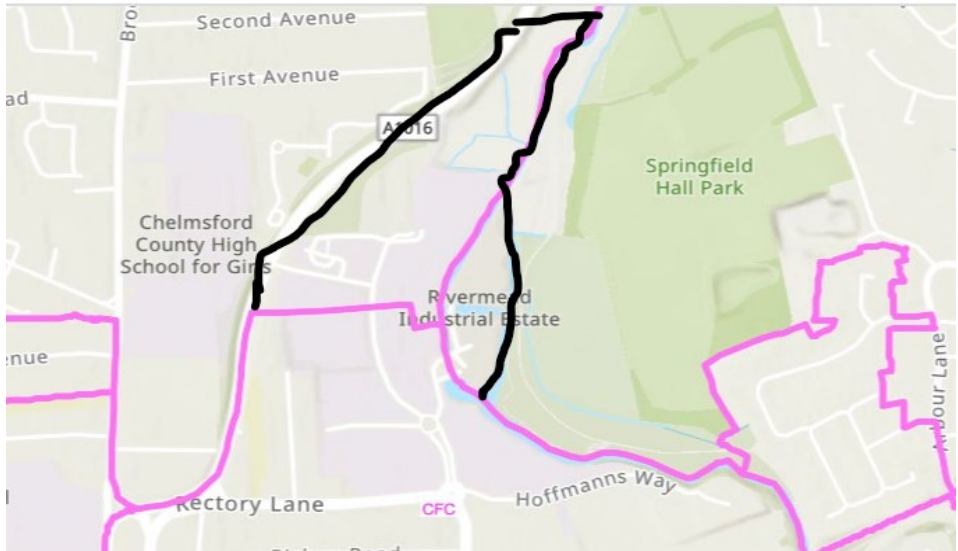
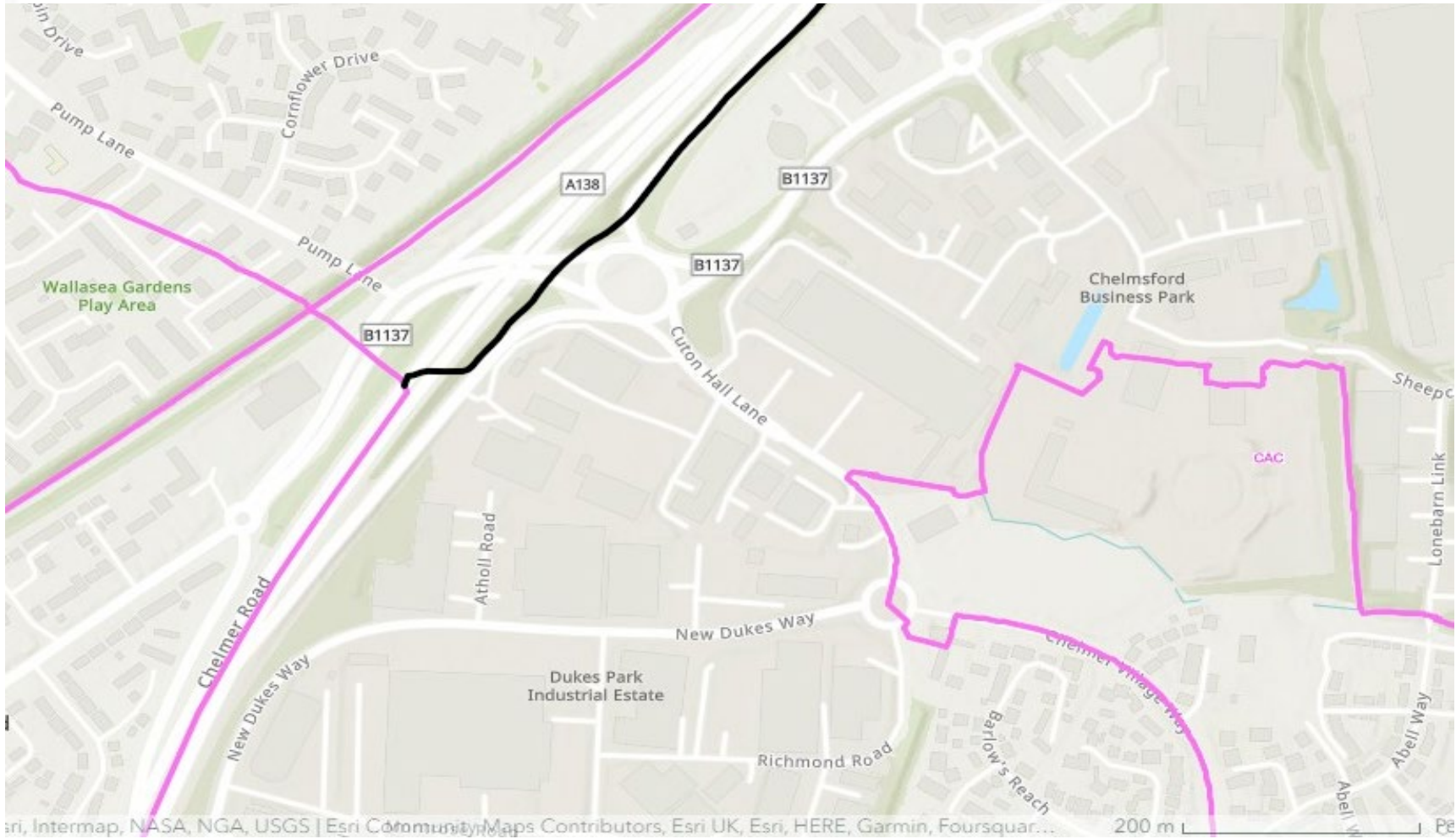
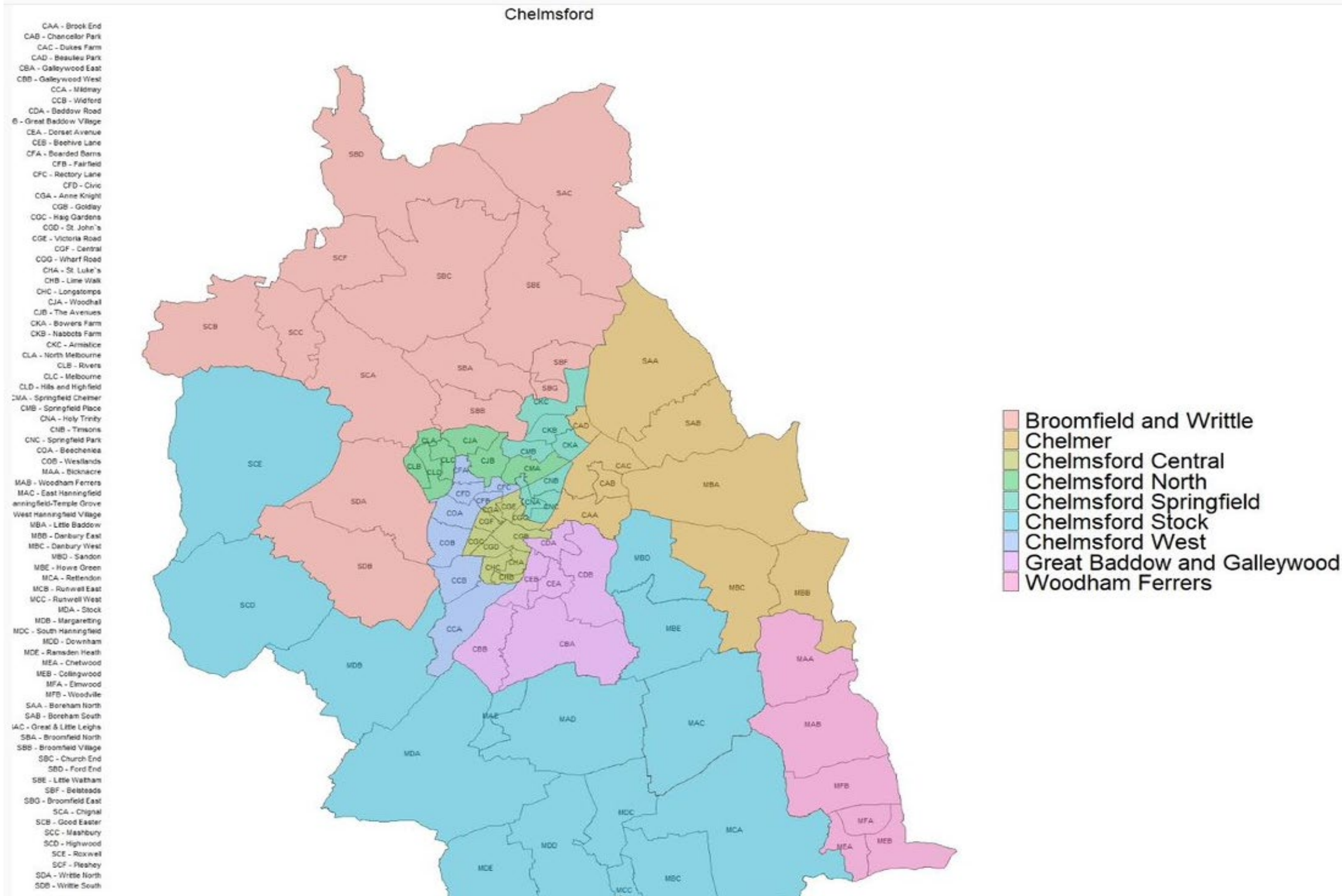



Polling district	Description of area	Parish	Parish ward	Existing division	Electorate 2029	Maldon Rural South	Burnham and Southminster	Maldon Town and Heybridge	Maldon Rural North
A	Maldon North	Maldon	Maldon (North Ward)	Maldon	4,228			4228	
AA	North Fambridge	North Fambridge	<None>	Maldon	1,022	1022			
AB	Purleigh	Purleigh	<None>	Maldon	1,051	1051			
AC	St. Lawrence	St. Lawrence	<None>	Southminster	1,180	1180			
AD	Southminster	Southminster	<None>	Southminster	4,521		4521		
AE	Steeple	Steeple	<None>	Southminster	401	401			
AF	Stow Maries	Stow Maries	<None>	Maldon	178	178			
AG	Tillingham	Tillingham	<None>	Southminster	1,322		1322		
AHA	Tollesbury West	Tollesbury	Tollesbury (West Ward)	Heybridge and Tollesbury	573				573
AHB	Tollesbury East	Tollesbury	Tollesbury (East Ward)	Heybridge and Tollesbury	1,725				1725
AJ	Tolleshunt D'arcy	Tolleshunt D'arcy	<None>	Heybridge and Tollesbury	953				953
AK	Tolleshunt Knights	Tolleshunt Knights	<None>	Heybridge and Tollesbury	910				910
AL	Tolleshunt Major	Tolleshunt Major	<None>	Heybridge and Tollesbury	548				548
AM	Ulting	Ulting	<None>	Heybridge and Tollesbury	128	128			
AN	Wickham Bishops	Wickham Bishops	<None>	Heybridge and Tollesbury	1,785				1785
AOA	#N/A	Hazeleigh	<None>	Maldon	96	96			
AOB	Woodham Mortimer	Woodham Mortimer	<None>	Maldon	465	465			
AP	Woodham Walter	Woodham Walter	<None>	Maldon	463	463			
B	Maldon South	Maldon	Maldon (South Ward)	Maldon	3,169			3169	
C	Maldon East	Maldon	Maldon (East Ward)	Maldon	2,008	2008			
D	Maldon West	Maldon	Maldon (West Ward)	Maldon	3,519			3519	
E	Heybridge East	Heybridge	Heybridge (East Ward)	Heybridge and Tollesbury	3,302			3302	
F	Heybridge West	Heybridge	Heybridge (West Ward)	Heybridge and Tollesbury	4,144				4144
G	Heybridge Basin	Heybridge Basin	<None>	Heybridge and Tollesbury	563			563	
H	Althorne	Althorne	<None>	Southminster	1,020	1020			
J	Asheldham	Asheldham	<None>	Southminster	145		145		
K	Bradwell-on-Sea	Bradwell-on-Sea	<None>	Southminster	729		729		
L	Burnham North	Burnham-on-Crouch	Burnham-on-Crouch (North Ward)	Southminster	4,178		4178		
M	Burnham South	Burnham-on-Crouch	Burnham-on-Crouch (South Ward)	Southminster	3,263		3263		
N	Cold Norton	Cold Norton	<None>	Maldon	940	940			
O	Dengie	Dengie	<None>	Southminster	99		99		
P	Goldhanger	Goldhanger	<None>	Heybridge and Tollesbury	650				650
Q	Great Braxted	Great Braxted	<None>	Heybridge and Tollesbury	291				291
R	Great Totham North	Great Totham	<None>	Heybridge and Tollesbury	837				837
S	Great Totham South	Great Totham	<None>	Heybridge and Tollesbury	1,726				1726
T	Langford	Langford	<None>	Heybridge and Tollesbury	321	321			
U	Latchingdon	Latchingdon	<None>	Southminster	1,368	1368			
V	Maylandsea	Mayland	Mayland (Maylandsea Ward)	Southminster	1,135	1135			
W	Little Braxted	Little Braxted	<None>	Heybridge and Tollesbury	135				135
X	Little Totham	Little Totham	<None>	Heybridge and Tollesbury	334				334
Y	Mayland	Mayland	Mayland (Mayland Ward)	Southminster	2,275	2275			
Z	Mundon	Mundon	<None>	Southminster	324	324			
						14375	14257	14781	14611

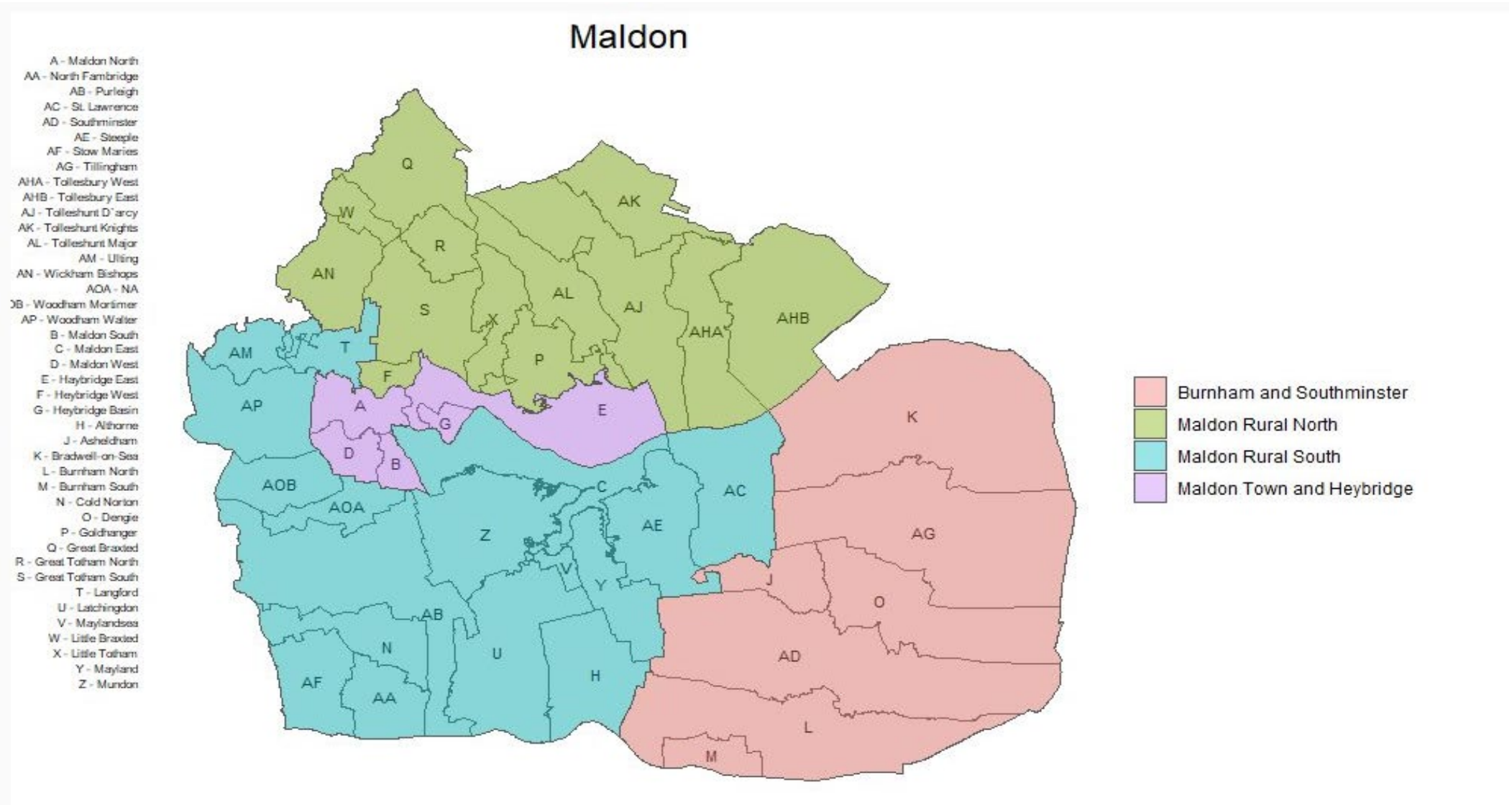



Polling district	Description of area	Parish	Parish ward	Existing division	Electorate 2029	Mersea and Stanway	Tiptree and Marks Tey	Colchester Lexden	Colchester Maypole	Constable	Wivenhoe St Andrew	Colchester Abbey	Colchester St Johns	Colchester City
AA	AA - Berechurch Road	<None>	<None>	Maypole	1,674				1674					
AB	AB - Willows & Monkwick	<None>	<None>	Maypole	1,347				1347					
AC	AC - Mersea Road	<None>	<None>	Maypole	2,203				2203					
AD	AD - Blackheath	<None>	<None>	Maypole	2,301				2301					
AE	AE - Jumbo	<None>	<None>	Abbey	1,305									1305
AF	AF - Castle	<None>	<None>	Abbey	2,142							2142		
AG	AG - Riverside	<None>	<None>	Parsons Heath & East Gates	2,257									2257
AH	AH - Cowdray Avenue	<None>	<None>	Abbey	2,673									2673
AI	AI - Christchurch	<None>	<None>	Drury	1,776			1776						
AJ	AJ - Hamilton Road	<None>	<None>	Drury	2,116			2116						
AK	AK - Scarletts	<None>	<None>	Abbey	499							499		
AL	AL - Barnhall	<None>	<None>	Abbey	1,609							1609		
AM	AM - Old Heath	<None>	<None>	Abbey	2,434							2434		
AN	AN - East Highwoods	<None>	<None>	Mile End & Highwoods	4,371									4371
AO	AO - West Highwoods	<None>	<None>	Mile End & Highwoods	835									835
AP	AP - Myland East	Myland	Myland East	Mile End & Highwoods	2,787					2787				
AQ	AQ - Trafalgar	<None>	<None>	Drury	676			676						
AR	AR - Home Farm	<None>	<None>	Drury	2,203			2203						
AS	AS - East Lexden	<None>	<None>	Drury	1,767			1767						
AT	AT - Braiswick	<None>	<None>	Mile End & Highwoods	737			737						
AU	AU - Bergholt Road	Myland		Mile End & Highwoods	2,097									2097
AV	AV - Mile End Road	Myland	Myland	Mile End & Highwoods	4,716									4716
AW	AW - Turner Road	Myland	Myland	Mile End & Highwoods	4,066									4066
AX	AX - St. John's Green & West New Town	<None>	<None>	Abbey	4,123							4123		
AY	AY - Hythe	<None>	<None>	Abbey	1,726							1726		
AZ	AZ - Canterbury Road	<None>	<None>	Abbey	2,078							2078		
BA	BA - Winsley Square	<None>	<None>	Abbey	682							682		
BB	BB - East Prettygate	<None>	<None>	Drury	2,464			2464						
BC	BC - West Prettygate	<None>	<None>	Drury	2,199			2199						
BD	BD - James Carter	<None>	<None>	Drury	1,527			1527						
BE	BE - Rainsborowe Road	<None>	<None>	Maypole	2,397				2397					
BF	BF - Shrub End	<None>	<None>	Maypole	2,856				2856					
BG	BG - Lordswood Road	<None>	<None>	Maypole	3,280				3280					
BH	BH - Hawthorn Avenue	<None>	<None>	Wivenhoe St. Andrew	3,569						3569			
BI	BI - Avon Way	<None>	<None>	Wivenhoe St. Andrew	5,645						5645			
BJ	BJ - Greenstead Road	<None>	<None>	Parsons Heath & East Gates	805								805	
BK	BK - St. Anne's	<None>	<None>	Parsons Heath & East Gates	3,260									3260
BL	BL - Churnwood	<None>	<None>	Parsons Heath & East Gates	1,097									1097
BM	BM - Longridge	<None>	<None>	Parsons Heath & East Gates	1,601									1601
BN	BN - Ipswich Road	<None>	<None>	Parsons Heath & East Gates	1,647									1647
BO	BO - Parsons Heath	<None>	<None>	Parsons Heath & East Gates	2,745									2745
EA	EA - Dedham	Dedham	<None>	Constable	1,645					1645				
EB	EB - Langham	Langham	<None>	Constable	963					963				
EC	EC - Cherry Tree	<None>	<None>	Stanway & Pyefleet	526				526					
ED	ED - Rowhedge	East Donyland	Rowhedge	Stanway & Pyefleet	1,866									
EE	EE - Boxted	Boxted	<None>	Constable	1,214					1214				
EF	EF - Fordham	Fordham	<None>	Constable	906					906				
EG	EG - Great Horkesley	Great Horkesley	<None>	Constable	2,057					2057				
EH	EH - Little Horkesley	Little Horkesley	<None>	Constable	167					167				
EI	EI - Wormingford	Wormingford	<None>	Constable	372					372				
EJ	EJ - Aldham	Aldham	<None>	Constable	412					412				
EK	EK - Chappel	Chappel	<None>	Constable	451					451				
EL	EL - Great Tey	Great Tey	<None>	Constable	827					827				
EM	EM - Mount Bures	Mount Bures	<None>	Constable	198					198				
EN	EN - Wakes Colne	Wakes Colne	<None>	Constable	444					444				
EO	EO - Abberton	Abberton and Langenhoe	Abberton	Stanway & Pyefleet	393	393								
EP	EP - East Mersea	East Mersea	<None>	Stanway & Pyefleet	246	246								
EQ	EQ - Fingringhoe	Fingringhoe	<None>	Stanway & Pyefleet	678	678								
ER	ER - Langenhoe	Abberton and Langenhoe	Langenhoe	Stanway & Pyefleet	494	494								
ES	ES - Peldon	Winstred Hundred	Peldon	Stanway & Pyefleet	480	480								
ET	ET - Eight Ash Green	Eight Ash Green	<None>	Constable	1,416				1416					
EU	EU - West Bergholt	West Bergholt	<None>	Constable	2,623				2623					
EV	EV - West Mersea	West Mersea	<None>	Mersea & Tiptree	6,119	6119								
EW	EW - University	<None>	<None>	Wivenhoe St. Andrew	2,258						2258			
EX	EX - Wivenhoe Cross	Wivenhoe	<None>	Wivenhoe St. Andrew	1,920						1920			
EY	EY - Wivenhoe Quay	Wivenhoe	<None>	Wivenhoe St. Andrew	3,095						3095			
EZ	EZ - Broome Grove	Wivenhoe	<None>	Wivenhoe St. Andrew	1,269						1269			
GA	GA - Birch	Birch	<None>	Stanway & Pyefleet	689		689							
GB	GB - Layer De La Haye	Layer De La Haye	<None>	Stanway & Pyefleet	1,502	1502								
GC	GC - Layer Marney	Layer Marney	<None>	Mersea & Tiptree	183		183							
GD	GD - Layer Breton	Layer Breton	<None>	Mersea & Tiptree	247		247							
GE	GE - Messing	Messing Cum Inworth	Messing	Mersea & Tiptree	262		262							
GF	GF - Inworth	Messing Cum Inworth	Inworth	Mersea & Tiptree	70		70							
GG	GG - Great Wigborough	Great & Little Wigborough	Great & Little Wigborough	Mersea & Tiptree	178		178							
GH	GH - Little Wigborough	Winstred Hundred	Great & Little Wigborough	Mersea & Tiptree	25		25							
GI	GI - Salcott	Winstred Hundred	Salcott	Mersea & Tiptree	190		190							
GJ	GJ - Virley	Winstred Hundred	Virley	Mersea & Tiptree	58		58							
GK	GK - Tiptree Grove	Tiptree	Grove	Mersea & Tiptree	1,265		1265							
GL	GL - West Stanway	Stanway	<None>	Stanway & Pyefleet	1,926		1926							
GM	GM - Copford	Copford with Easthorpe	Copford	Stanway & Pyefleet	1,505		1505							
GN	GN - Easthorpe	Copford with Easthorpe	Easthorpe	Stanway & Pyefleet	140		140							
GO	GO - Marks Tey	Marks Tey	<None>	Constable	2,194		2194							
GP	GP - Stanway	Stanway	<None>	Stanway & Pyefleet	7,339	7339								
GQ	GQ - Tiptree Church	Tiptree	Church	Mersea & Tiptree	1,909		1909							
GR	GR - Tiptree Heath	Tiptree	Heath	Mersea & Tiptree	2,612		2612							
GS	GS - Tiptree Maypole	Tiptree	Maypole	Mersea & Tiptree	2,236		2236							
						17252	15689	15464	16585	16481	17756	17158	16362	17114

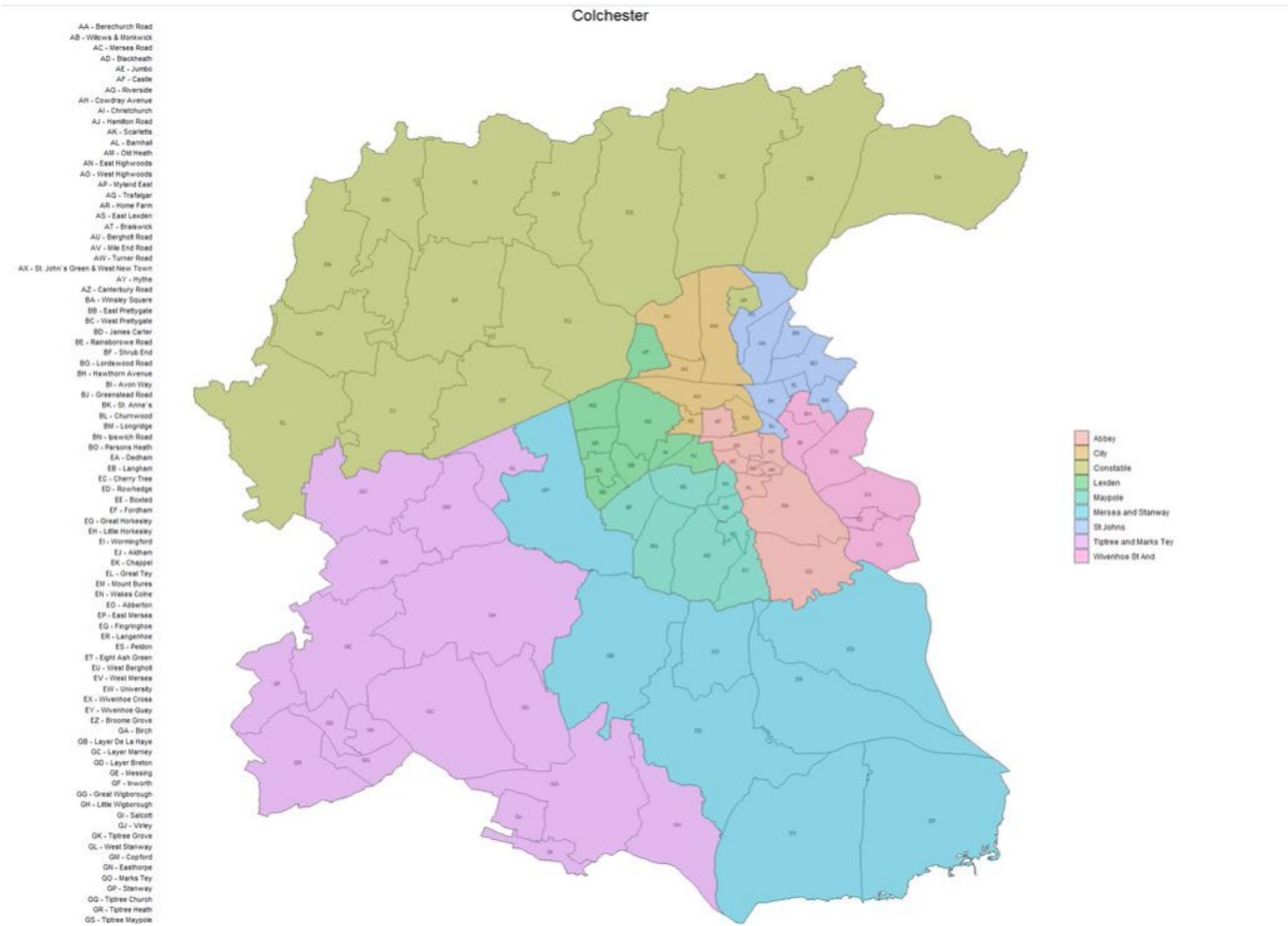

Extend the polling district AO as shown in black.

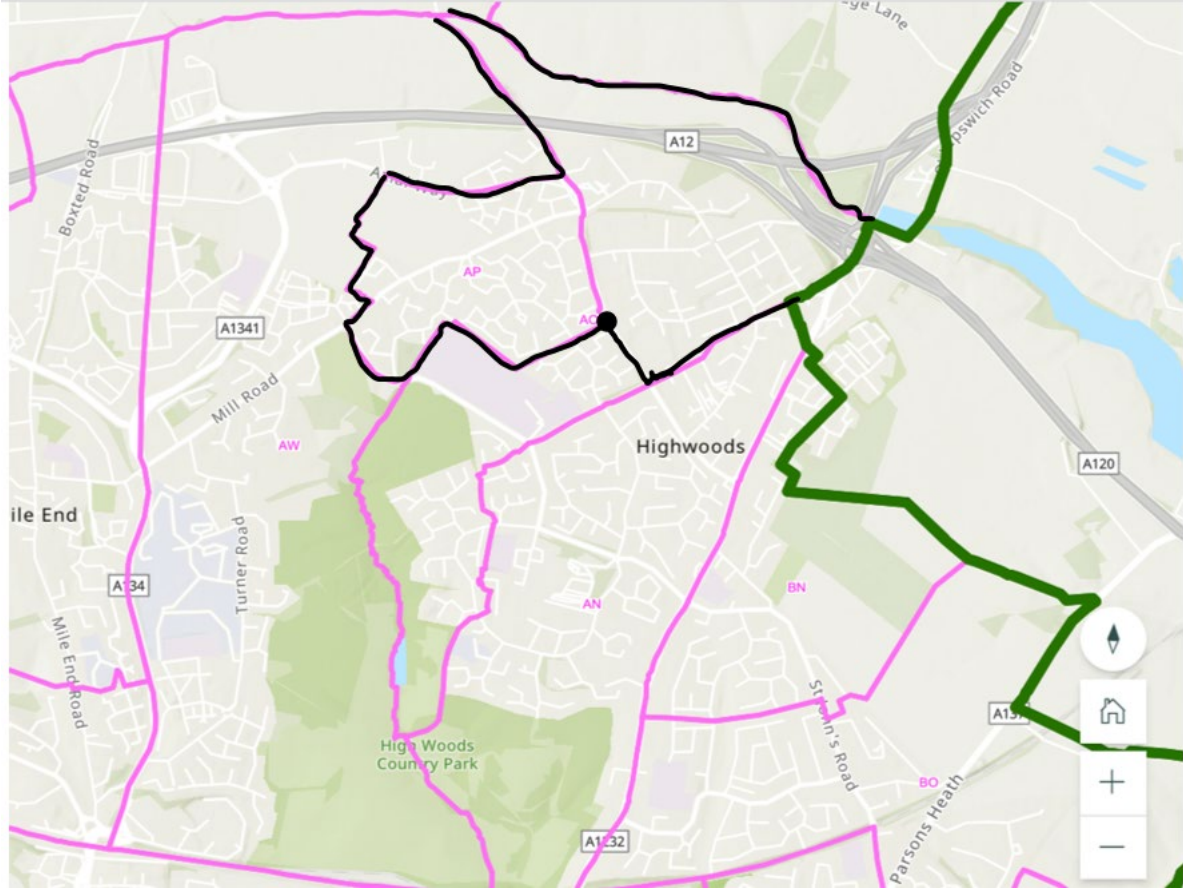

Change the polling district line as shown in black.

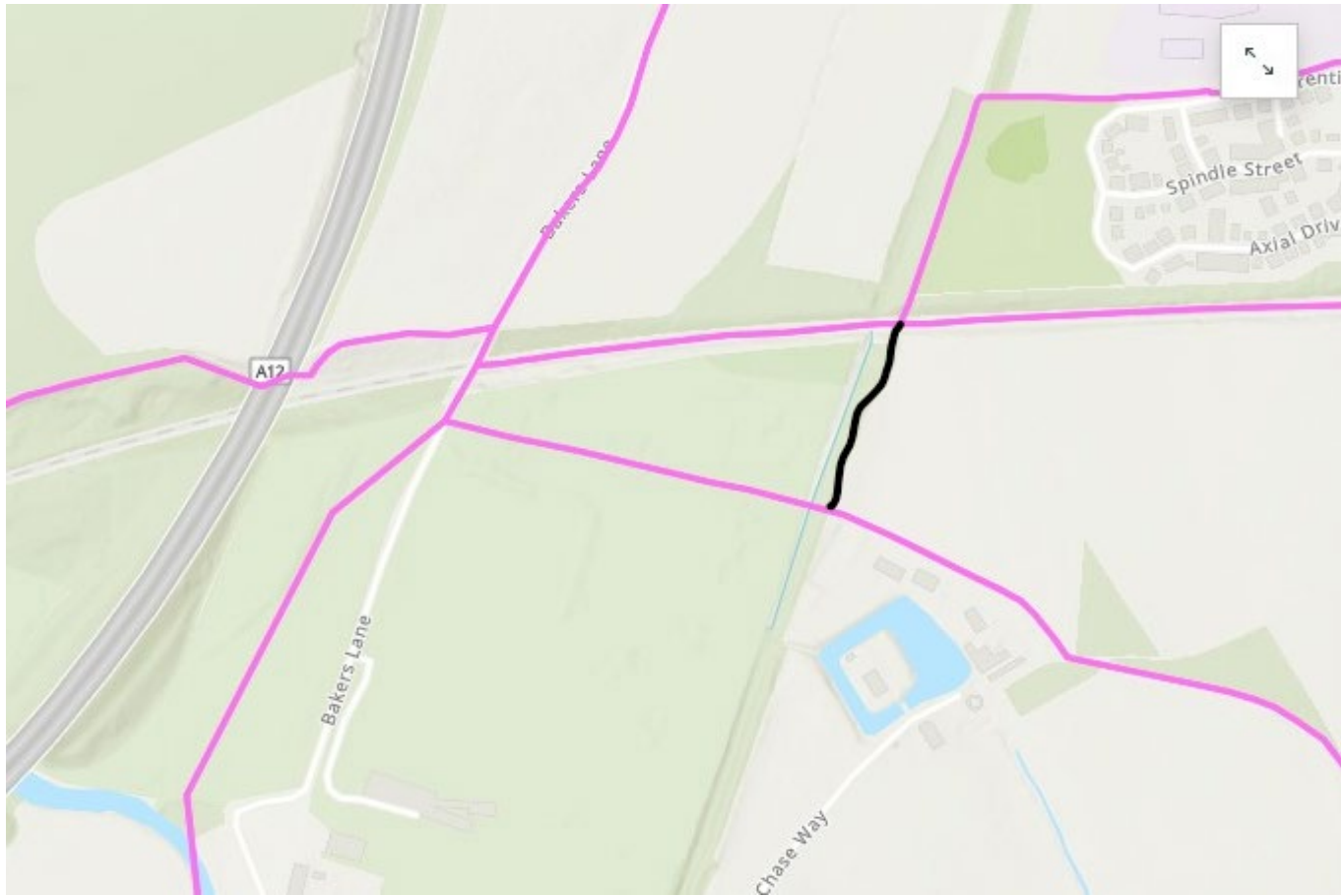

Area west of black line to be moved to polling district AS



Polling district	Parish	Parish ward	Existing division	Electorate 2029	Buckhurst Hill and Loughton South	Chigwell and Loughton Broadway	Epping and Theydon Bois	Loughton Central	Waltham Abbey	North Weald and Nazeing	Ongar and Rural
AA	Buckhurst Hill	Buckhurst Hill East	Buckhurst Hill & Loughton South	1,830	1830						
AB	Buckhurst Hill	Buckhurst Hill East	Buckhurst Hill & Loughton South	1,917	1917						
AC	Buckhurst Hill	Buckhurst Hill West	Buckhurst Hill & Loughton South	2,868	2868						
AD	Buckhurst Hill	Buckhurst Hill West	Buckhurst Hill & Loughton South	2,834	2834						
AE	Chigwell	Chigwell Row	Chigwell & Loughton Broadway	1,936		1936					
AF	Chigwell	Chigwell Village	Chigwell & Loughton Broadway	1,921		1,921					
AG	Chigwell	Chigwell Village	Chigwell & Loughton Broadway	1,734		1,734					
AH	Chigwell	Grange Hill	Chigwell & Loughton Broadway	2,160		2,160					
AJ	Chigwell	Grange Hill	Chigwell & Loughton Broadway	3,393		3,393					
AK	Epping	Hemnall	Epping & Theydon Bois	1,131			1131				
AL	Epping	Hemnall	Epping & Theydon Bois	890							890
AM	Epping	Hemnall	Epping & Theydon Bois	3,131			3131				
AN	Epping	St Johns	Epping & Theydon Bois	2,175			2175				
AO	Epping	St Johns	Epping & Theydon Bois	2,448			2448				
AP	Epping	St Johns	Epping & Theydon Bois	993			993				
AQ	Loughton	Loughton Alderton	Loughton Central	2,680				2680			
AR	Loughton	Loughton Alderton	Loughton Central	669				669			
AS	Loughton	Loughton Broadway	Chigwell & Loughton Broadway	2,041		2,041					
AT	Loughton	Loughton Broadway	Chigwell & Loughton Broadway	1,531		1,531					
AU	Loughton	Loughton Fairmead	Loughton Central	1,681				1681			
AV	Loughton	Loughton Fairmead	Loughton Central	982				982			
AW	Loughton	Loughton Fairmead	Loughton Central	718				718			
AX	Loughton	Loughton Forest	Buckhurst Hill & Loughton South	3,549	3549						
AY	Loughton	Loughton Roding	Buckhurst Hill & Loughton South	466	466						
AZ	Loughton	Loughton Roding	Buckhurst Hill & Loughton South	1,159	1159						
BA	Loughton	Loughton Roding	Buckhurst Hill & Loughton South	2,191	2191						
BB	Loughton	Loughton St Johns	Loughton Central	3,652				3652			
BC	Loughton	Loughton St Marys	Loughton Central	2,059				2059			
BD	Loughton	Loughton St Marys	Loughton Central	2,088				2088			
BE	Theydon Bois	Theydon Bois	Epping & Theydon Bois	3,497			3497				
BF	Waltham Abbey	High Beach	Waltham Abbey	537			537				
BG	Waltham Abbey	High Beach	Waltham Abbey	1,001			1001				
BH	Waltham Abbey	High Beach	Waltham Abbey	324			324				
BJ	Waltham Abbey	High Beach	Waltham Abbey	275			275				
BK	Waltham Abbey	Paternoster	Waltham Abbey	1,740				1740			
BL	Waltham Abbey	Paternoster	Waltham Abbey	1,928				1928			
BM	Waltham Abbey	Honey Lane	Waltham Abbey	2,024				2024			
BN	Waltham Abbey	Honey Lane	Waltham Abbey	1,555				1555			
BO	Waltham Abbey	Honey Lane	Waltham Abbey	1,215				1215			
BP	Waltham Abbey	North East	Waltham Abbey	442				442			
BQ	Waltham Abbey	North East	Waltham Abbey	3,240				3240			
BR	Waltham Abbey	South West	Waltham Abbey	3,247				3247			
BS	Epping Upland		North Weald & Nazeing	655						655	
BT	Epping Upland		North Weald & Nazeing	72			72				
BU	Nazeing	Bumbles Green	North Weald & Nazeing	499						499	
BV	Roydon	Broadley Common	North Weald & Nazeing	1,738						1738	
BW	North Weald Bassett	Village	North Weald & Nazeing	4,091						4091	
BX	Ongar	Chipping Ongar	Ongar Rural	1,685							1,685
BY	Ongar	Greensted	Ongar Rural	723							723
BZ	Ongar	Marden Ash	Ongar Rural	1,462							1,462
CA	Ongar	Shelley	Ongar Rural	2,035							2,035
CB	High Ongar		Ongar Rural	530							530
CC	High Ongar	Norton Mandeville	Ongar Rural	264							264
CD	High Ongar	Paslow Common	Ongar Rural	398							398
CE	Willingale		Ongar Rural	462							462
CF	AB & BR		Ongar Rural	442							442
CG	Lambourne	Abridge	Ongar Rural	1,479							1,479
CH	Lambourne	Lambourne End	Ongar Rural	222							222
CJ		Bobbingworth	Ongar Rural	257							257
CK		The Lavers	Ongar Rural	75							75
CL		The Lavers	Ongar Rural	142							142
CM		The Lavers	Ongar Rural	87							87
CN		Moreton	Ongar Rural	359							359
CO		The Lavers	Ongar Rural	203							203
CP	Fyfield		Ongar Rural	706							706
CQ	Stanford Rivers		Ongar Rural	692							692
CR	Stapleford Abbotts		Ongar Rural	860							860
CS	Stapleford Tawney		Ongar Rural	108							108
CT	Theydon Garnon		Ongar Rural	138							138
CU	Theydon Mount		Ongar Rural	191							191
CV	North Weald Bassett	Hastingwood	North Weald & Nazeing	342						342	
CW	North Weald Bassett	Hastingwood	North Weald & Nazeing	810						810	
CX(1)	Matching		North Weald & Nazeing	601						601	
CX(2)	Matching		North Weald & Nazeing	195							195
CY	Sheering	Sheering Village	North Weald & Nazeing	703						703	
CZ	Sheering	Lower Sheering	North Weald & Nazeing	1,784						1784	
DA	Nazeing	Nazeingbury	North Weald & Nazeing	2,696						2696	
DB	Nazeing	Riverside	North Weald & Nazeing	852						852	
DC	Roydon	Dobbs Weir	North Weald & Nazeing	436						436	
DD	Roydon	Roydon Village	North Weald & Nazeing	1,418						1418	
					16814	14717	15584	14529	15391	16625	14,604

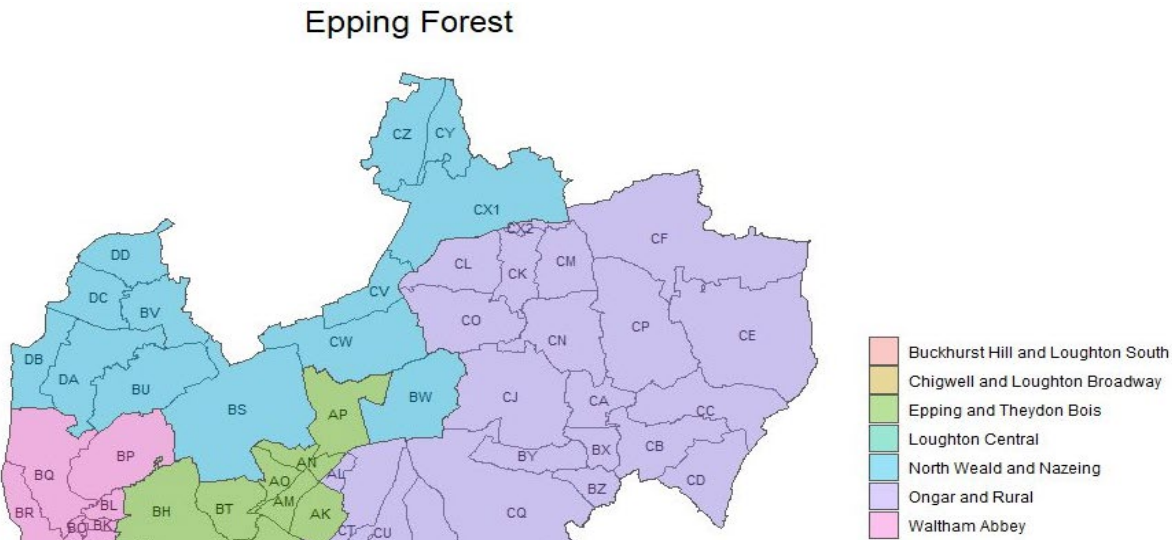



Polling district	Description of area	Existing division	Electorate 2029	Old Harlow	Harlow South West	Harlow Parndon and Toddbrook	Harlow Common and Church Langley	Harlow Nettleswell
AA	Bush Fair East	Harlow South East	3,230				3,230	
AB	Bush Fair West	Harlow South East	2,736					2,736
BA	Church Langley East	Harlow South East	3,988				3,988	
BB	Church Langley West	Harlow West	2,875				2,875	
CA	Great Parndon East	Harlow West	2,966		2,966			
CB	Great Parndon West	Harlow West	2,262		2,262			
DA	Harlow Common East	Harlow South East	3,049				3,049	
DB	Harlow Common West	Harlow South East	2,746				2,746	
EA	Little Parndon & Hare Street East	Harlow West	3,052			3,052		
EB	Little Parndon & Hare Street South	Harlow West	1,800			1,800		
EC	Little Parndon & Hare Street West	Harlow West	2,534			2,534		
FA	Mark Hall North	Harlow North	2,080					2,080
FB	Mark Hall South	Harlow North	3,639					3,639
GA	Netteswell North	Harlow North	3,623					3,623
GB	Netteswell South	Harlow West	3,405					3,405
HA	Old Harlow East	Harlow North	2,651	2,651				
HB	Old Harlow West	Harlow North	6,329	6,329				
HC	Old Harlow South	Harlow West	5,794	5,794				
JA	Staple Tye East	Harlow West	656		656			
JB	Staple Tye West	Harlow West	4,646		4,646			
KA	Sumners & Kingsmoor East	Harlow West	3,798		3,798			
KB	Sumners & Kingsmoor West	Harlow West	1,741		1,741			
LA	Toddbrook North	Harlow West	3,632			3,632		
LB	Toddbrook East	Harlow West	852			852		
LC	Toddbrook West	Harlow West	3,553			3,553		
			77639	14775	16069	15423	15889	15484

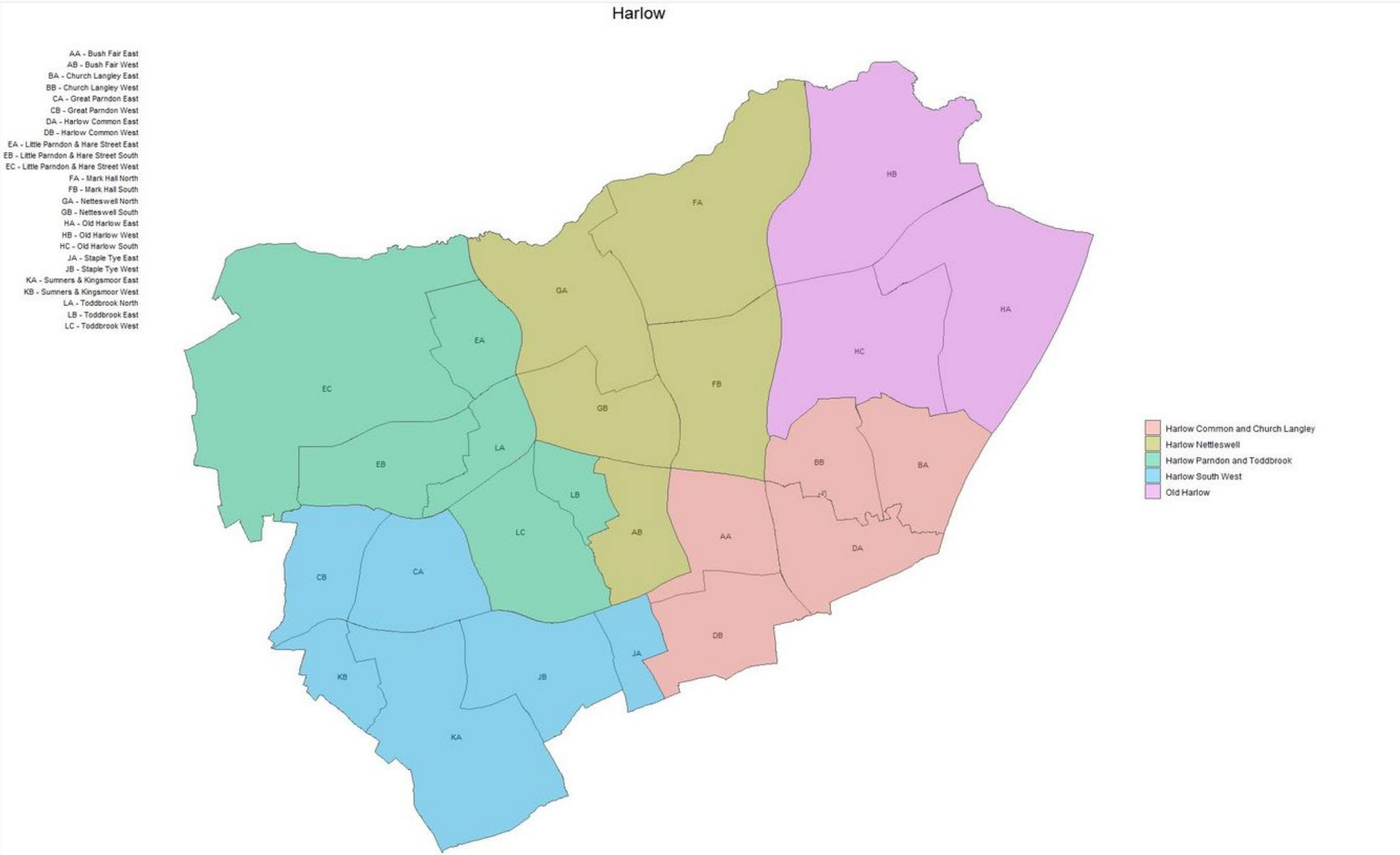



Polling district	Parish	Parish ward	Existing division	Electorate 2029	Rochford East	Rochford South	Rochford North	Rayleigh West	Rayleigh South
AA	Foulness Island	<None>	Rochford South	138	138				
AB	Great Waking	Great Waking East	Rochford South	1,663	1663				
AC	Great Waking	Great Waking Central	Rochford South	1,463	1463				
AD	Great Waking	Great Waking West	Rochford South	1,982	1982				
AE	Barling Magna	Little Waking	Rochford South	835	835				
BA	Barling Magna	Barling Magna	Rochford South	529	529				
BB	Sutton	<None>	Rochford South	112	112				
BC	Rochford	Rochford South	Rochford South	1,393	1393				
BD	Rochford	Rochford South	Rochford South	1,188	1188				
BE	Rochford	Rochford South	Rochford South	2,031		2031			
CA	Canewdon	<None>	Rochford North	1,303	1303				
CB	Paglesham	<None>	Rochford North	199	199				
CC	Stambridge	<None>	Rochford North	547	547				
CD	Rochford	Rochford North	Rochford South	1,297	1297				
CE	Rochford	Rochford North	Rochford South	1,179		1179			
CF	Rochford	Rochford North	Rochford South	1,713		1713			
DA	Ashingdon	Ashingdon	Rochford North	1,186	1186				
DB	Ashingdon	Ashingdon	Rochford North	592	592				
DC	Hockley	Hockley East	Rochford West	1,581			1581		
DD	Ashingdon	Ashingdon South West	Rochford West	1,151			1151		
DE	Hockley	Hockley East	Rochford West	1,285			1285		
FA	Hawkwell	Hawkwell East	Rochford North	1,080		1080			
FB	Ashingdon	Ashingdon Heights	Rochford North	289		289			
FC	Hawkwell	Hawkwell East	Rochford North	1,218		1218			
FD	Hawkwell	Hawkwell East	Rochford North	2,472		2472			
GA	Hawkwell	Hawkwell West	Rochford North	1,440		1140			
GB	Hawkwell	Hawkwell West	Rochford North	3,696		3696			
HA	Hockley	Hockley West	Rochford West	3,529			3529		
HB	Hockley	Hockley West	Rochford West	1,880			1880		
JA	Hullbridge	Riverside	Rochford West	3,205			3205		
JB	Hullbridge	Hullbridge South	Rochford West	278			278		
JC	Hullbridge	Hullbridge South	Rochford West	2,299			2299		
KA	Rayleigh	Sweyne Park	Rayleigh North	2,940				2940	
KB	Rawreth	<None>	Rayleigh North	1,924				1924	
KC	Rayleigh	Victoria	Rayleigh South	1,359				1359	
LA	Rayleigh	Lodge	Rayleigh North	2,221					2221
LB	Rayleigh	Lodge	Rayleigh North	1,810					1810
LC	Rayleigh	Whitehouse	Rayleigh South	1,464					1464
MA	Rayleigh	Grange	Rayleigh South	2,438				2438	
MB	Rayleigh	Grange	Rayleigh South	970				970	
MC	Rayleigh	Grange	Rayleigh South	1,841				1841	
NA	Rayleigh	Trinity	Rayleigh North	3,143					3143
NB	Rayleigh	Trinity	Rayleigh North	2,690					2690
PA	Rayleigh	Wheatley	Rayleigh South	1,859				975	884
PB	Rayleigh	Wheatley	Rayleigh South	1,550				1550	
PC	Rayleigh	Wheatley	Rayleigh South	1,919					1919
					14427	14818	15208	13997	14131

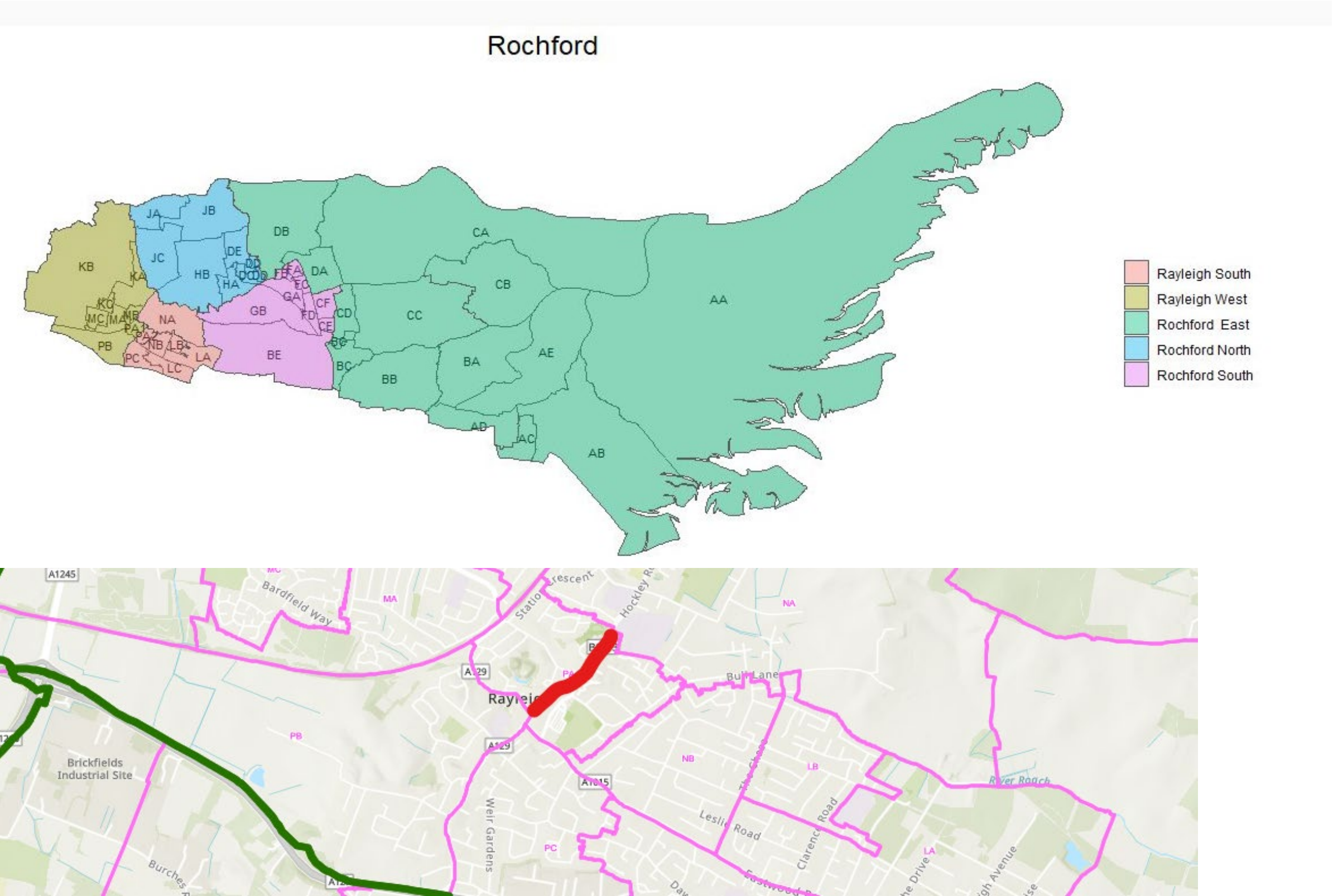



Polling district	Description of area	Parish	Existing division	Electorate 2029	Clacton North	Clacton South	Clacton West	Brightling sea	Tendring Rural East	Tendring Rural West	Harwich	Frinton and Walton
AA	<None>	<None>	Clacton North	2,450	1255		1195					
AB	<None>	<None>	Clacton West		189			189				
AC	<None>	<None>	Clacton West	1,454	1454							
AD	<None>	<None>	Clacton North		313							
AE1	<None>	<None>	Tendring Rural East	1,725	1725							
AE2	<None>	<None>	Tendring Rural East	3,192	3192							
AF	<None>	<None>	Clacton North	4,773	4773							
AH	<None>	<None>	Clacton East	71	71							
AJ	<None>	<None>	Clacton North	1,678		1678						
AK	<None>	<None>	Clacton West	55		55						
AL	<None>	<None>	Clacton North	1,920		1920						
AM	<None>	<None>	Clacton North	1,923			1923					
AN	<None>	<None>	Clacton East	1,771		1771						
AO	<None>	<None>	Clacton East	1,061		1061						
AW	<None>	<None>	Clacton West	1,076		1076						
AX	<None>	<None>	Clacton West	980		980						
AY	<None>	<None>	Clacton East	2,873								2873
AZ	<None>	<None>	Clacton East	2,210		2210						
BA	<None>	<None>	Clacton North	310			310					
BB	<None>	<None>	Clacton West	1,666		1666						
BC	<None>	<None>	Clacton West	3,432			3432					
BD	<None>	<None>	Tendring Rural East	1,395		1395						
BE	<None>	<None>	Clacton East	1,550	1550							
BF	<None>	<None>	Clacton North	100	100							
BG	<None>	<None>	Clacton East	2,481	2481							
BL	<None>	<None>	Clacton East	2,410		2410						
BR	<None>	<None>	Clacton West	1,539			1539					
BS	<None>	<None>	Clacton West	782			782					
BT	<None>	<None>	Clacton West	2,164			2164					
CA	Alresford	<None>	Brightlingsea	2,122				2122				
CE	Ardleigh	<None>	Tendring Rural West	2,447						2447		
BN	Beaumont-cum-Moze	<None>	Tendring Rural East	278					278			
DD	Bradfield	<None>	Tendring Rural West	1,079						1079		
CK	Brightlingsea	<None>	Brightlingsea	2,337				2337				
CL	Brightlingsea	<None>	Brightlingsea	2,499				2499				
CM	Brightlingsea	<None>	Brightlingsea	2,406				2406				
CB	Elmstead	<None>	Tendring Rural West	2,738				2738				
CJ	Frating	<None>	Tendring Rural West	532						532		
AP	Frinton & Walton	Frinton and Walton (Frinton Ward)	Frinton and Walton	3,785								3785
AQ	Frinton & Walton	Frinton and Walton (Frinton Ward)	Frinton and Walton	1,701								1701
AR	Frinton & Walton	Frinton and Walton (Homelands Ward)	Frinton and Walton	2,623								2623
AS	Frinton & Walton	Frinton and Walton (Kirby Cross Ward)	Frinton and Walton	3,197					3197			
AT	Frinton & Walton	Frinton and Walton (Kirby-le-Soken and Hamford Ward)	Frinton and Walton	1,807								1807
AU	Frinton & Walton	Frinton and Walton (Kirby-le-Soken and Hamford Ward)	Frinton and Walton	1,178					1178			
BO	Frinton & Walton	Frinton and Walton (Great Holland Ward)	Frinton and Walton	809								809
BP	Frinton & Walton	Frinton and Walton (Walton Ward)	Frinton and Walton	1,794								1794
BQ	Frinton & Walton	Frinton and Walton (Walton Ward)	Frinton and Walton	1,074								1074
CG	Great Bentley	<None>	Brightlingsea	2,573				2573				
CC	Great Bromley	<None>	Tendring Rural West	1,022						1022		
DA	Great Oakley	<None>	Tendring Rural East	902					902			
CN	Harwich	Harwich (Dovercourt All Saints Ward)	Harwich	3,981							3981	
CO	Harwich	Harwich (Dovercourt All Saints Ward)	Harwich	1,734							1734	
CP	Harwich	Harwich (Dovercourt Bay Ward)	Harwich	1,044							1044	
CQ	Harwich	Harwich (Dovercourt Bay Ward)	Harwich	1,335							1335	
CR	Harwich	Harwich (Dovercourt Tollgate Ward)	Harwich	2,418							2418	
CT	Harwich	Harwich (Dovercourt Vines Ward)	Harwich	1,582							1582	
CU	Harwich	Harwich (Harwich and Kingsway Ward)	Harwich	1,288							1288	
CV	Harwich	Harwich (Harwich and Kingsway Ward)	Harwich	1,503							1503	
CW	Lawford	<None>	Tendring Rural West	4,206						4206		
CH	Little Bentley	<None>	Tendring Rural West	249					249			
CF	Little Bromley	<None>	Tendring Rural West	225						225		
AV	Little Clacton	<None>	Tendring Rural East	2,946					2946			
DB	Little Oakley	<None>	Tendring Rural East	1,007					1007			
CX	Manningtree	<None>	Tendring Rural West	798						798		
CY	Mistley	<None>	Tendring Rural West	3,113						3113		
CS	Ramsey & Parkeston	Ramsey and Parkeston (Parkeston Ward)	Tendring Rural East	713							713	
DF	Ramsey & Parkeston	Ramsey and Parkeston (Ramsey Ward)	Tendring Rural East	1,538						1538		
BH	St Osyth	St Osyth (St Osyth Ward)	Clacton West	749			749					
BJ	St Osyth	St Osyth (St Osyth Ward)	Brightlingsea	2,541			2541					
BK	St Osyth	St Osyth (Point Clear Ward)	Brightlingsea	1,449			1449					
DG	Tendring	<None>	Tendring Rural West	611					611			
BM	Thorpe-le-Soken	<None>	Tendring Rural East	1,947					1947			
CD	Thorington	<None>	Brightlingsea	1,183				1183				
BU	Weeley	<None>	Tendring Rural East	2,325					2325			
DC	Wix	<None>	Tendring Rural West	669						669		
DE	Wrabness	<None>	Tendring Rural West	330						330		
				127,930	16914	16222	16273	15858	14640	15959	15598	16466

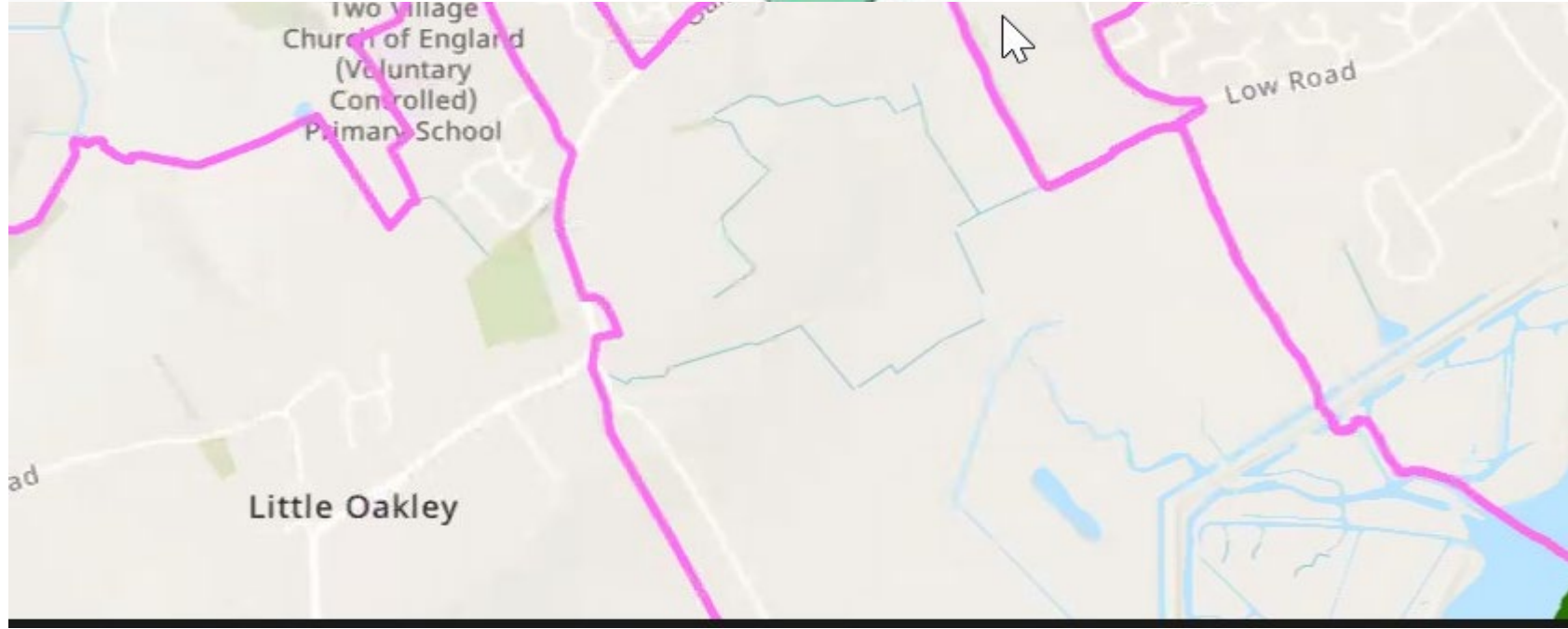
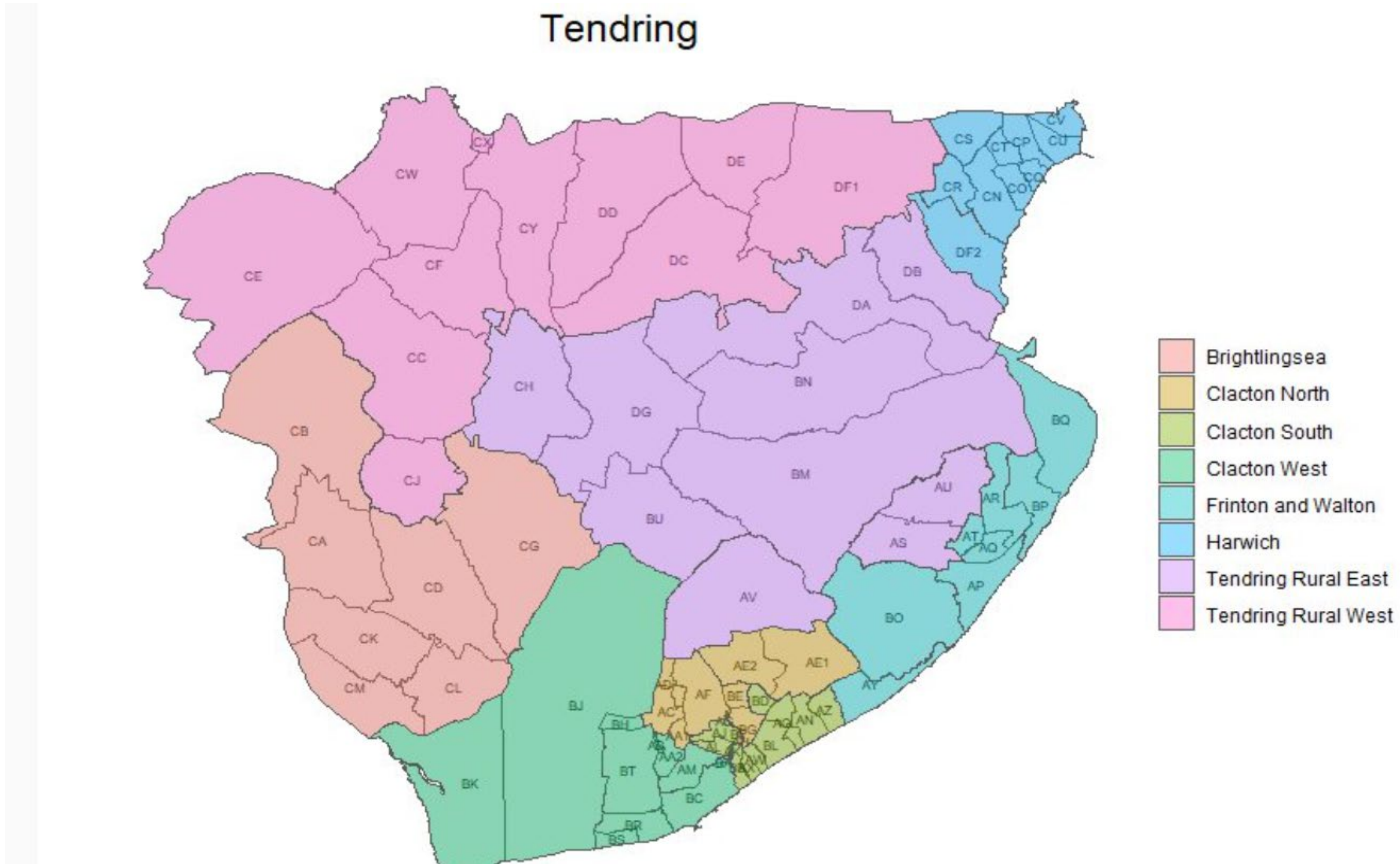

This shows splitting the polling district of AA at Tyler Avenue and putting the Coastal Community side into Clacton West and the Ravenscroft side into Clacton North.

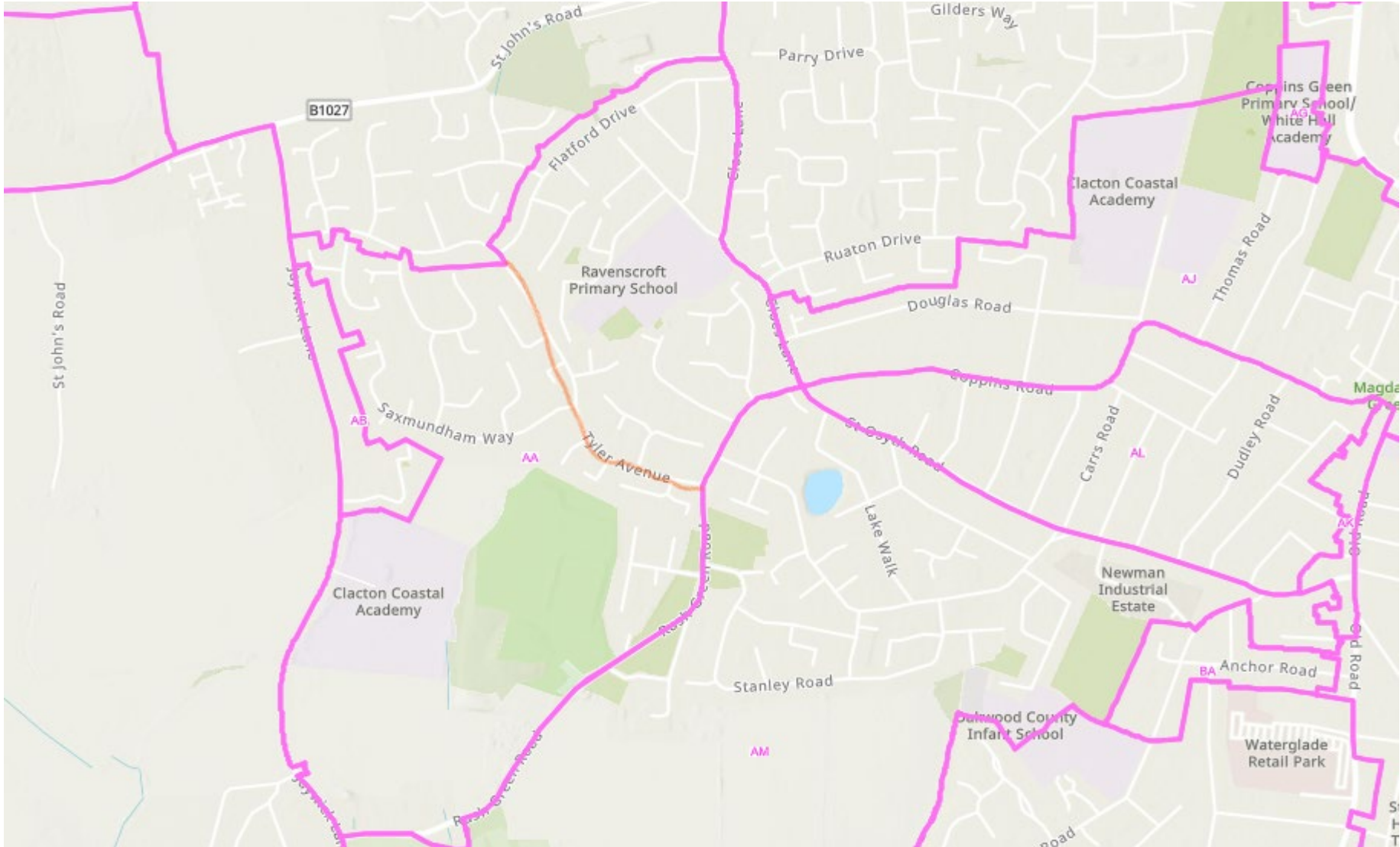



Polling district	Description of area	Parish	Existing division	Electorate 2029	Takeley	Dunmow	Walden	Stansted	Thaxted
AAA	Ashdon	<None>	Thaxted	861					861
AAB	Hadstock	<None>	Thaxted	306					306
AAC	Saffron Walden	Parish of Saffron Walden - Little Walden Ward	Saffron Walden	210					210
AAD	Sewards End	<None>	Thaxted	474					474
ABA	Great Canfield	<None>	Dunmow	419	420				
ABB	Great Hallingbury	<None>	Dunmow	702	702				
ABC	Hatfield Broad Oak	Parish of Hatfield Broad Oak - Village Ward	Dunmow	990	990				
ABD	Hatfield Broad Oak	Parish of Hatfield Broad Oak - Bush End Ward	Dunmow	110	110				
ABE	Little Hallingbury	<None>	Dunmow	1,350	1350				
ACA	Arkesden	<None>	Saffron Walden	325				325	
ACB	Clavering	<None>	Stansted	1,144				1144	
ACC	Langley	<None>	Saffron Walden	336				336	
ACD	Wicken Bonhunt	<None>	Stansted	210				210	
ADA	Debden	<None>	Thaxted	729					729
ADB	Wimbish	<None>	Thaxted	637					637
ADC	Wimbish	<None>	Thaxted	536					536
AEA	Elsenham	<None>	Stansted	3,459					3459
AEB	Henham	<None>	Stansted	1,160					1160
AFA	Felsted	<None>	Thaxted	421		421			
AFB	Felsted	<None>	Thaxted	2,223		2223			
AFC	Stebbing	<None>	Thaxted	1,263		1263			
AGA	Flitch Green	<None>	Thaxted	1,750		1750			
AGB	Little Dunmow	<None>	Thaxted	364		364			
AHA	Great Dunmow	Parish of Great Dunmow - North Ward	Dunmow	1,749		1749			
AHB	Great Dunmow	Parish of Great Dunmow - North Ward	Dunmow	1,915		1915			
AJA	Barnston	<None>	Dunmow	813	813				
AJB	Great Dunmow	Parish of Great Dunmow - South Ward	Dunmow	2,591		2591			
AJC	Great Dunmow	Parish of Great Dunmow - South Ward	Dunmow	2,695		2695			
AKA	Hatfield Heath	<None>	Dunmow	1,674	1674				
AKB	White Roothing	<None>	Dunmow	309	309				
ALA	Aythorpe Roding	<None>	Dunmow	240	240				
ALB	High Easter	<None>	Dunmow	671	671				
ALC	High Roothing	<None>	Dunmow	485	485				
ALD	Leaden Roding	<None>	Dunmow	2470	2470				
ALE	Margaret Roding	<None>	Dunmow	183	183				
AMA	Chrishall	<None>	Saffron Walden	503				503	
AMB	Elmdon, Duddenhoe End & Wenden Lofts	Parish of Elmdon & Wenden Lofts - Duddenhoe End Ward	Saffron Walden	189				189	
AMB	Elmdon, Duddenhoe End & Wenden Lofts	Parish of Elmdon & Wenden Lofts - Wenden Lofts Ward	Saffron Walden	64				64	
AMC	Elmdon, Duddenhoe End & Wenden Lofts	Parish of Elmdon & Wenden Lofts - Elmdon Village Ward	Saffron Walden	321				321	
AMD	Great Chesterford	<None>	Saffron Walden	1,455			1455		
AME	Littlebury	<None>	Saffron Walden	214			214		
AME	Strethall	<None>	Saffron Walden	30			30		
AMF	Littlebury	<None>	Saffron Walden	543			543		
AMG	Little Chesterford	<None>	Saffron Walden	193			193		
AMH	Wendens Ambo	<None>	Saffron Walden	404				404	
ANA	Newport	<None>	Stansted	2,443				2443	
ANB	Quendon & Rickling	<None>	Stansted	620				620	
ANC	Widdington	<None>	Stansted	443					443
AOA	Saffron Walden	Parish of Saffron Walden - Audley Ward	Saffron Walden	1,378			1378		
AOB	Saffron Walden	Parish of Saffron Walden - Audley Ward	Saffron Walden	2,526			2526		
APA	Saffron Walden	Parish of Saffron Walden - Castle Ward	Saffron Walden	1,763			1763		
APB	Saffron Walden	Parish of Saffron Walden - Castle Ward	Saffron Walden	2,056			2056		
AQA	Saffron Walden	Parish of Saffron Walden - Shire Ward	Saffron Walden	3,500			3500		
AQB	Saffron Walden	Parish of Saffron Walden - Shire Ward	Saffron Walden	2,644			2644		
ARA	Stansted Mountfitchet	Parish of Stansted Mountfitchet - North Ward	Stansted	1,920				1920	
ARB	Stansted Mountfitchet	Parish of Stansted Mountfitchet - North Ward	Stansted	2,042				2042	
ASA	Birchanger	<None>	Stansted	782				782	
ASB	Stansted Mountfitchet	Parish of Stansted Mountfitchet - South Ward	Stansted	2,952				2952	
ATA	Berden	<None>	Stansted	428				428	
ATB	Farnham	<None>	Stansted	357				357	
ATC	Manuden	<None>	Stansted	589				589	
ATD	Ugley	<None>	Stansted	407				407	
AUA	Broxted	<None>	Thaxted	468					468
AUA	Chickney	<None>	Stansted	40					40
AUB	Little Canfield	<None>	Dunmow	1,008	1008				
AUC	Takeley	<None>	Dunmow	139	139				
AUD	Takeley	<None>	Dunmow	1,576	1576				
AUE	Takeley	<None>	Dunmow	2,502	2502				
AVA	Great Easton and Tilty	Parish of Great Easton and Tilty - Duton Hill Ward	Thaxted	338					338
AVB	Great Easton and Tilty	Parish of Great Easton and Tilty - Village Ward	Thaxted	531					531
AVB	Great Easton and Tilty	Parish of Great Easton and Tilty - Tilty Ward	Thaxted	84					84
AVC	Lindsell	<None>	Thaxted	236					236
AVD	Little Easton	<None>	Thaxted	386					386
AVE	Thaxted	<None>	Thaxted	2,635					2635
AWA	The Sampfords	<None>	Thaxted	535					535
AWA	The Sampfords	<None>	Thaxted	219					219
AWB	Hempstead	<None>	Thaxted	388					388
AWC	Little Bardfield	<None>	Thaxted	240					240
AWD	Radwinter	<None>	Thaxted	591					591
				78456	15642	14971	16302	16036	15506

