



# Development and Regulation Committee

**Land at Greenacres,  
Packards Lane, Wormingford  
ESS/09/18/COL**



**CLEAN MATERIALS RECYCLING FACILITY  
GREENACRES - OLD PACKARDS LANE - WORMINGFORD  
C.S.H. ENVIRONMENTAL**

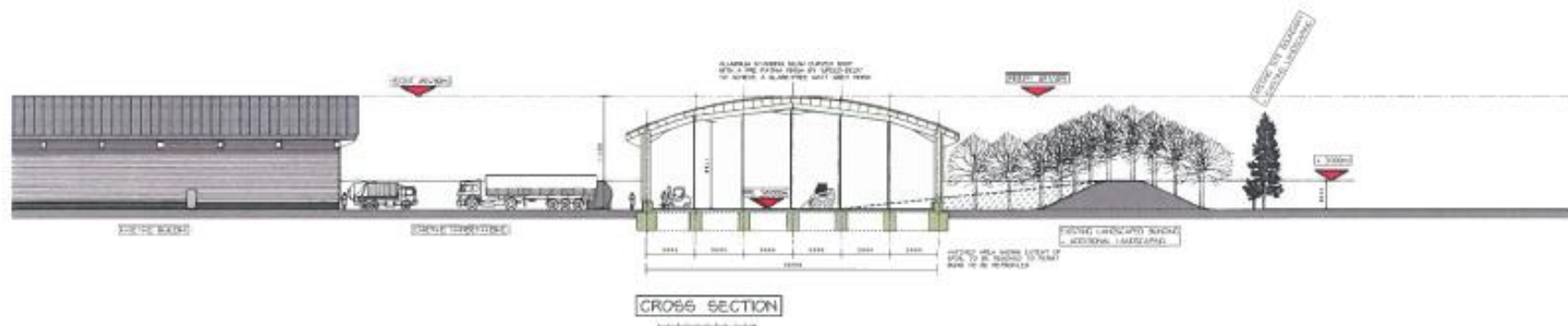
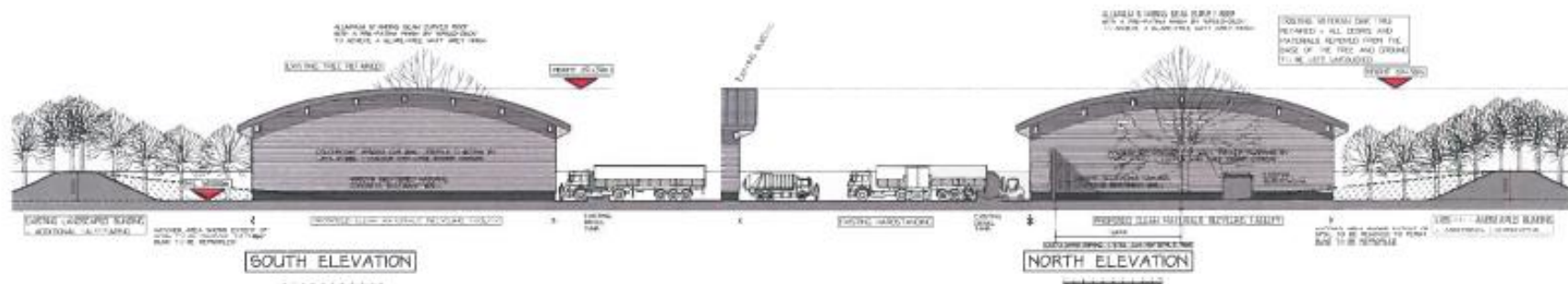

	<b>THE JOXSON DENNESSY PLANNING PARTNERSHIP LTD.</b>	<b>PROJECT</b>	<b>TITLE</b>	<b>CLIENT</b>	<b>Revisions</b>	<b>SCALE</b> 1:200.																																															
	<p>The Church House, Station Road London Road, Warrington, Cheshire, Warrington CO1 1DN Telephone: 01478 761134 Fax: 01478 761135 E-Mail: <a href="mailto:info@jodsondennessy.co.uk">info@jodsondennessy.co.uk</a></p> <p>Trinity House, Knapton, Valence Island, Co Kerry, Ireland Telephone: 01251 651278 E-Mail: <a href="mailto:info@jodsondennessy.co.uk">info@jodsondennessy.co.uk</a></p>	<p>CLEAN MATERIALS RECYCLING CENTRE "GREENACRES" - OLD PACKARDS LANE WORMINGFORD - COLCHESTER - ESSEX.</p>	<p>:PROPOSALS.</p>	<div>C.S.H. ENVIRONMENTAL</div>	<table><tr><th>REV</th><th>NO.</th><th>DATE</th><th>DESCRIPTION</th></tr><tr><td>1</td><td>1</td><td>2006/10/20</td><td>ISSUED FOR PERMIT</td></tr><tr><td> </td><td> </td><td> </td><td> </td></tr><tr><td> </td><td> </td><td> </td><td> </td></tr><tr><td> </td><td> </td><td> </td><td> </td></tr><tr><td> </td><td> </td><td> </td><td> </td></tr><tr><td> </td><td> </td><td> </td><td> </td></tr><tr><td> </td><td> </td><td> </td><td> </td></tr><tr><td> </td><td> </td><td> </td><td> </td></tr><tr><td> </td><td> </td><td> </td><td> </td></tr><tr><td> </td><td> </td><td> </td><td> </td></tr><tr><td> </td><td> </td><td> </td><td> </td></tr></table>	REV		NO.	DATE	DESCRIPTION	1	1	2006/10/20	ISSUED FOR PERMIT																																							
REV	NO.	DATE	DESCRIPTION																																																		
1	1	2006/10/20	ISSUED FOR PERMIT																																																		



[illegible]













COLCHESTER  
SKIP HIRE  
(01206) 242345



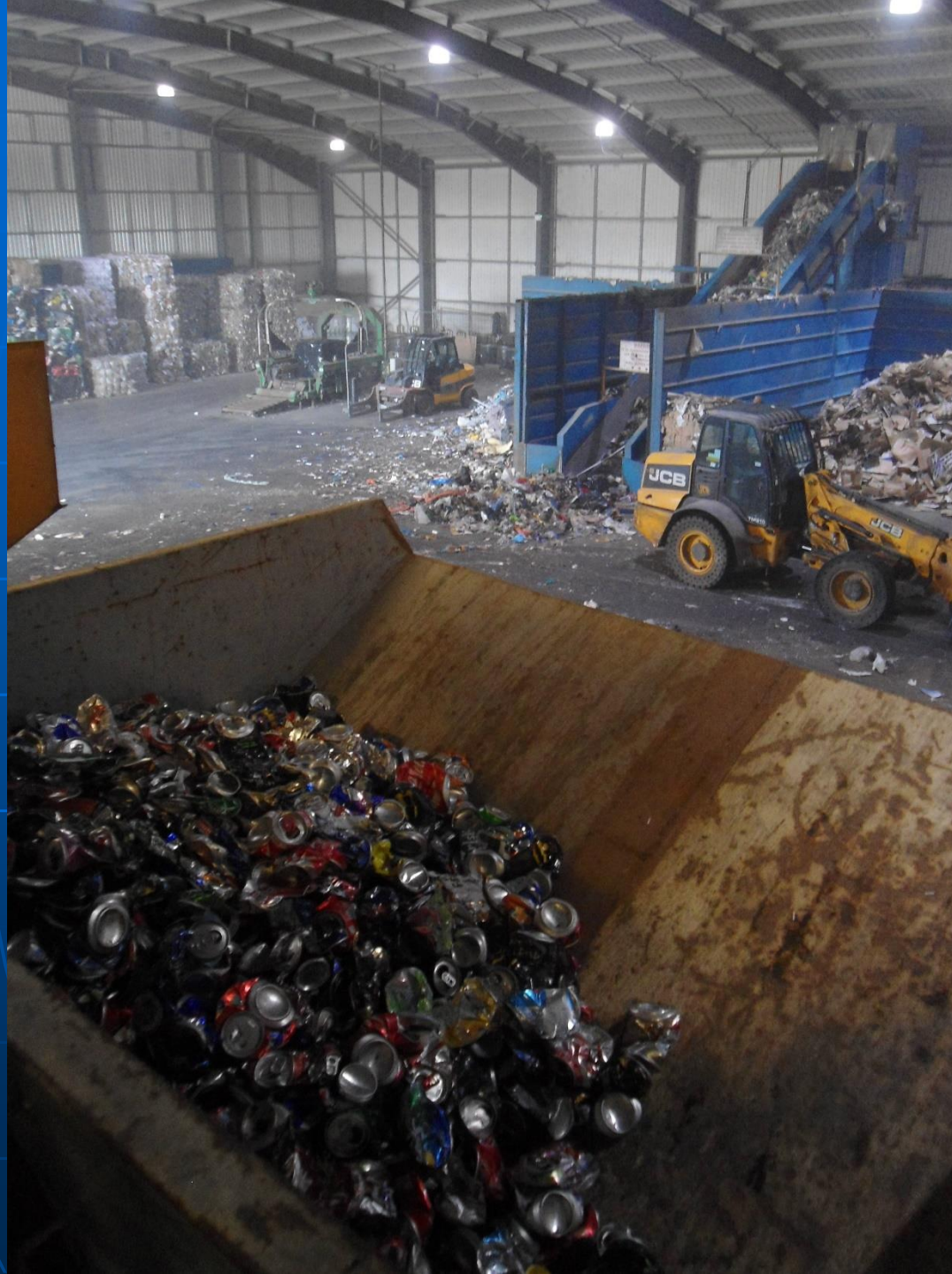

**CLEAN MATERIALS RECYCLING FACILITY  
GREENACRES - OLD PACKARDS LANE - WORMINGFORD  
C.S.H. ENVIRONMENTAL**

FOR FURTHER DETAILS OF LANDSCAPING PROPOSALS  
PLEASE REFER TO 'SITE LAYOUT AND LANDSCAPING 2'  
DRAWING NUMBERS 4004/120/0, AND 4004/120/1

**SITE PLAN**

SCALE 1 : 500

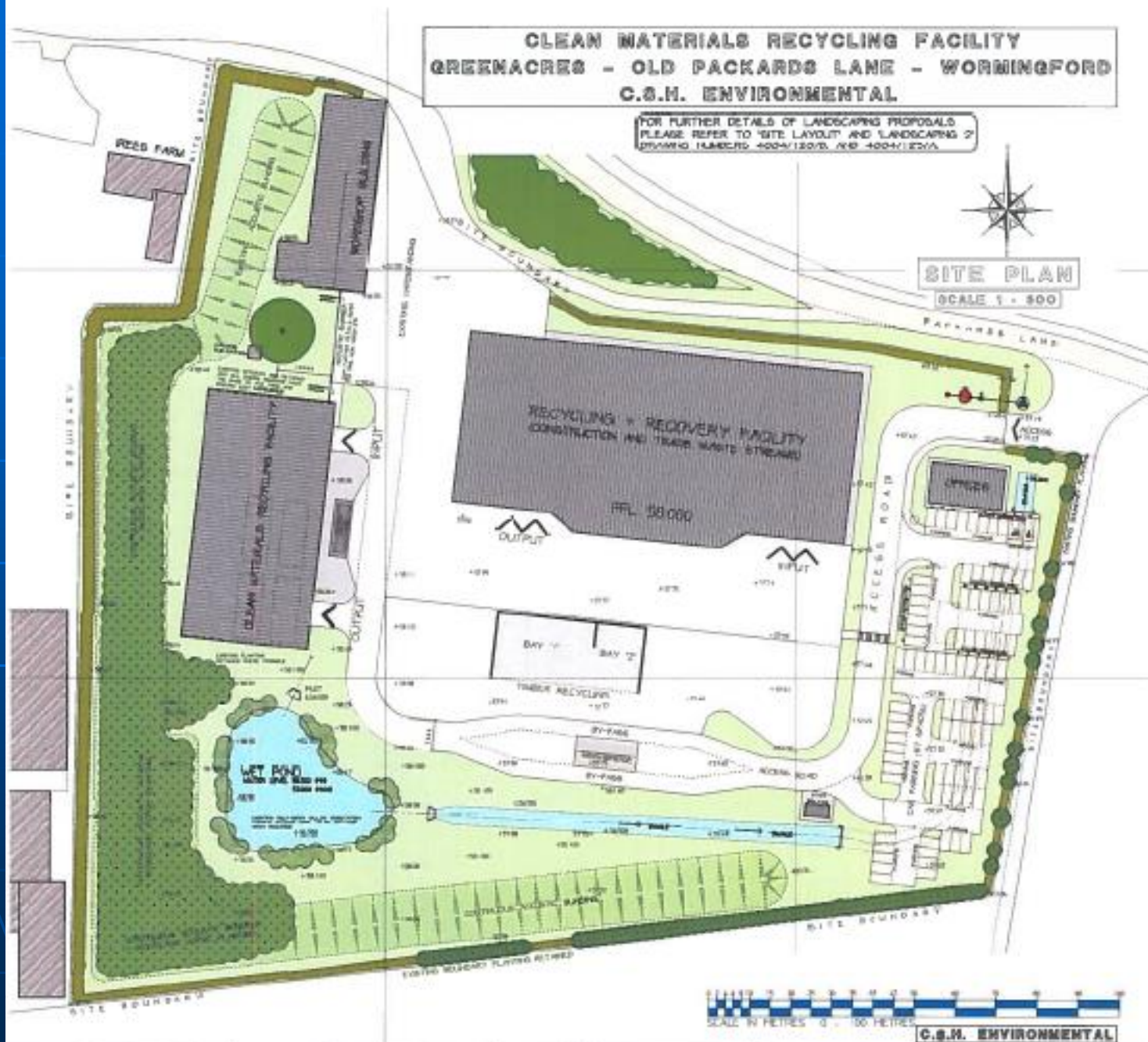

**C.S.H. ENVIRONMENTAL**





























**Dunmow C of E Junior School**  
**CC/UTT/38/19**

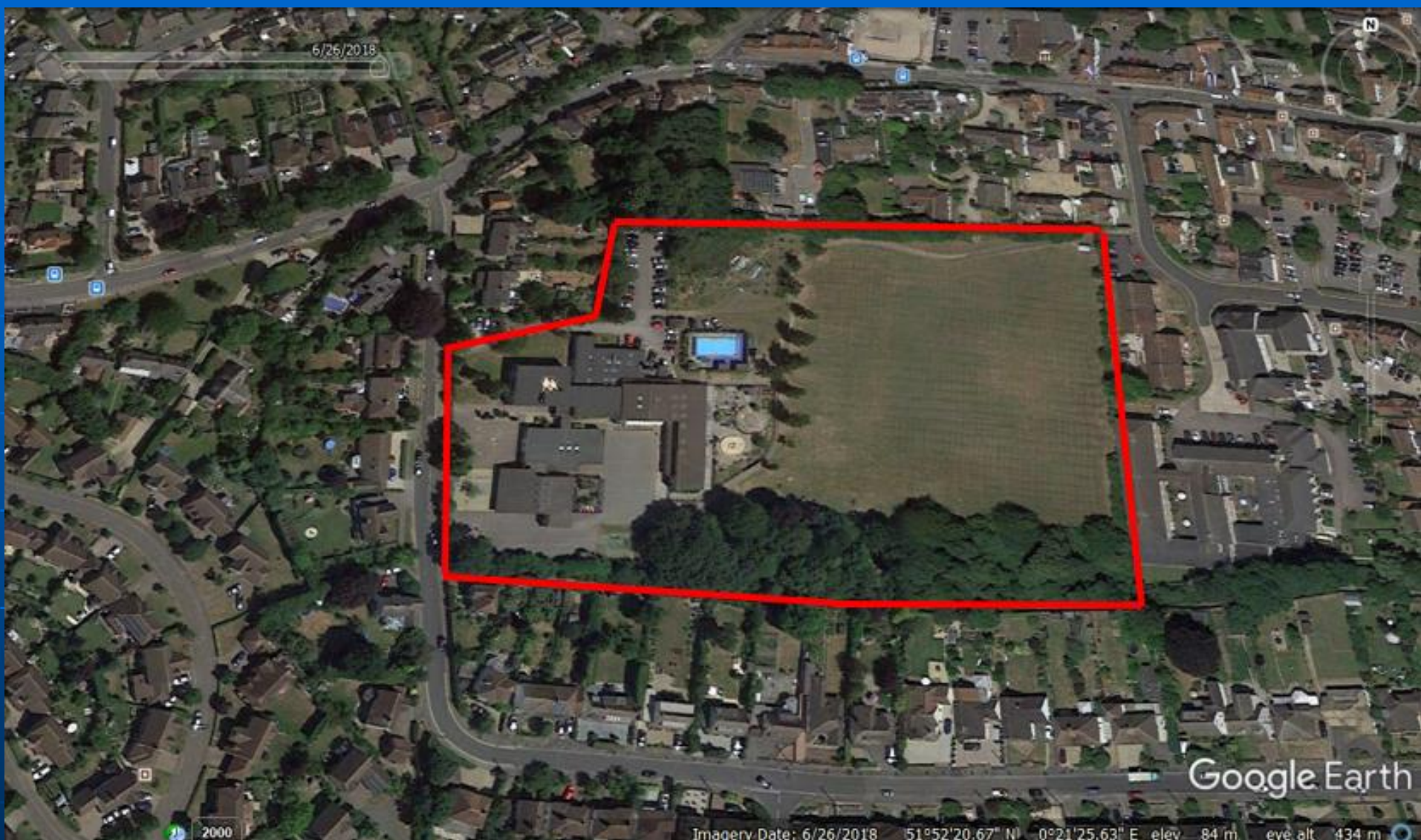

6/26/2018

2000

Imagery Date: 6/26/2018 51°52'20.67" N 0°21'25.63" E elev 84 m eye alt 434 m

Google Earth



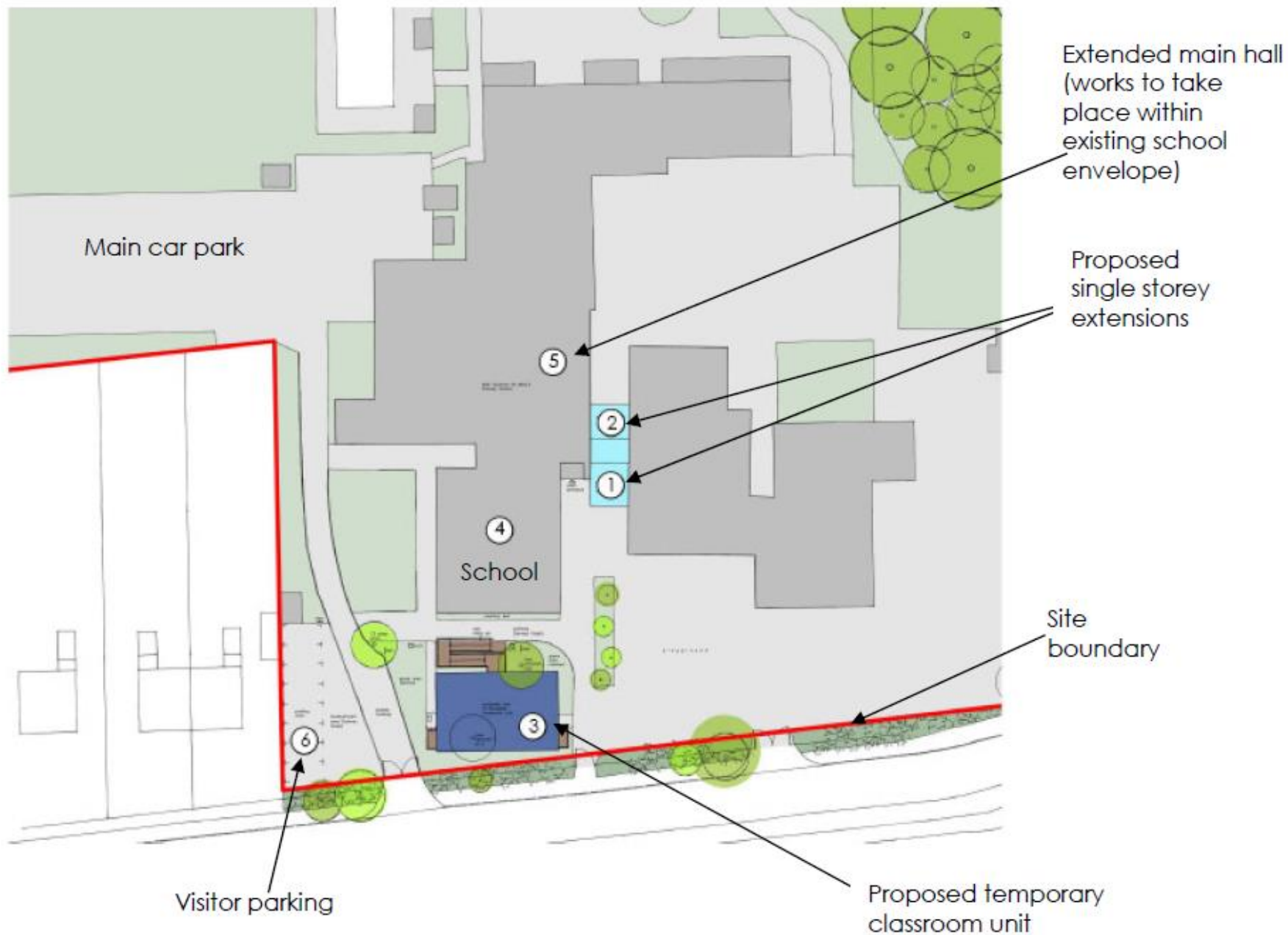

P.5 Plan Illustrating approximate locations of proposed works.





18 07 2019





18 07 2019



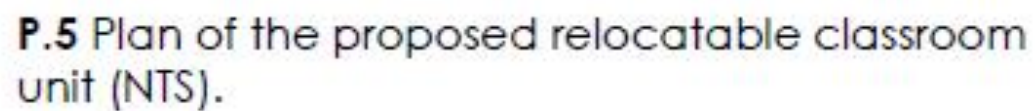



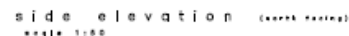
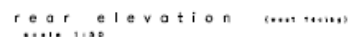
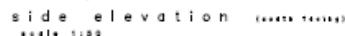
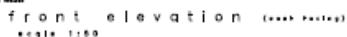



**P.9** Image illustrating the new temporary relocatable classroom unit when viewed from within the school grounds.



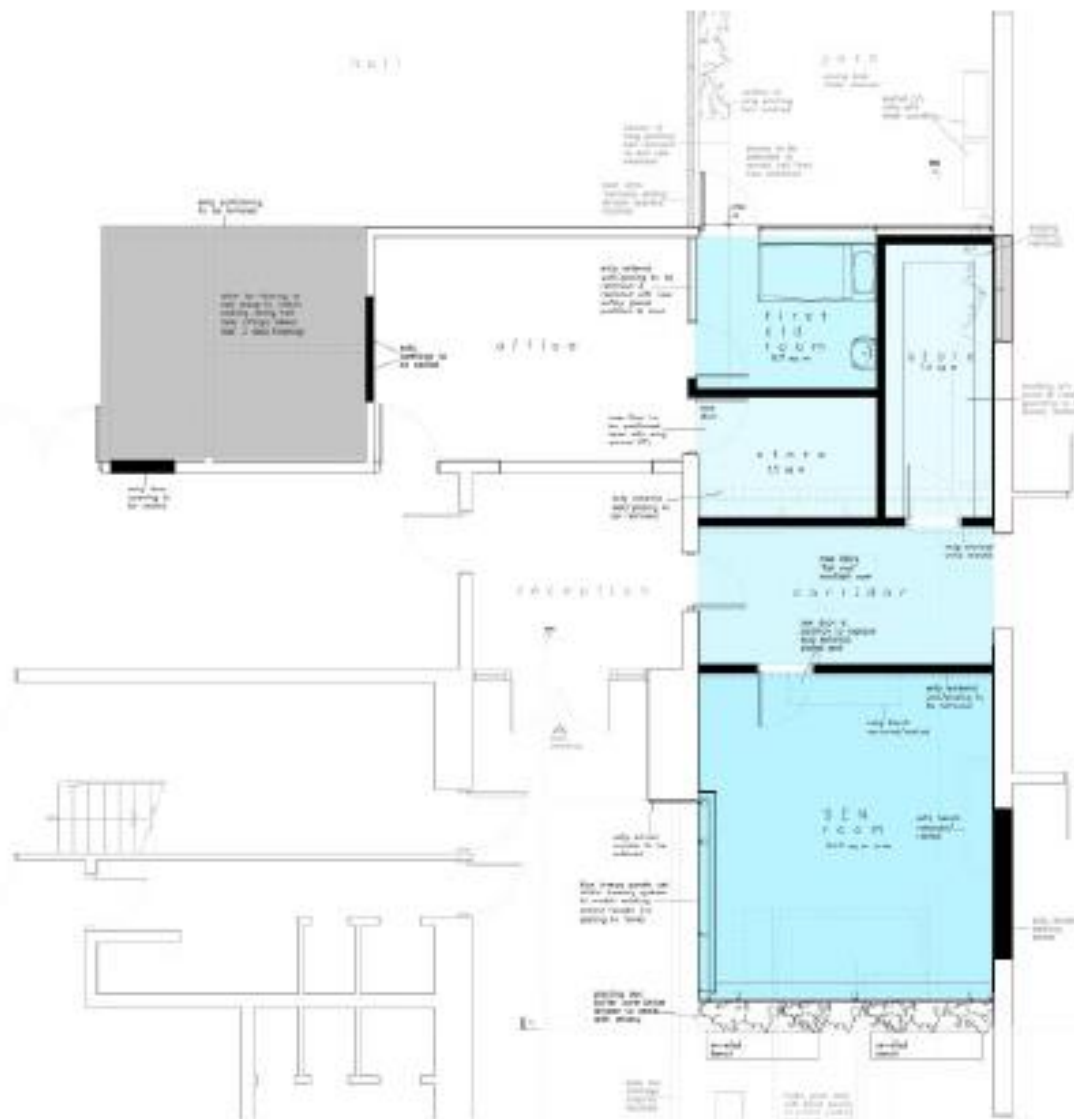



**P.11** Image illustrating the new single storey extension adjacent to the main school entrance.





Google





Google





# Development and Regulation Committee