

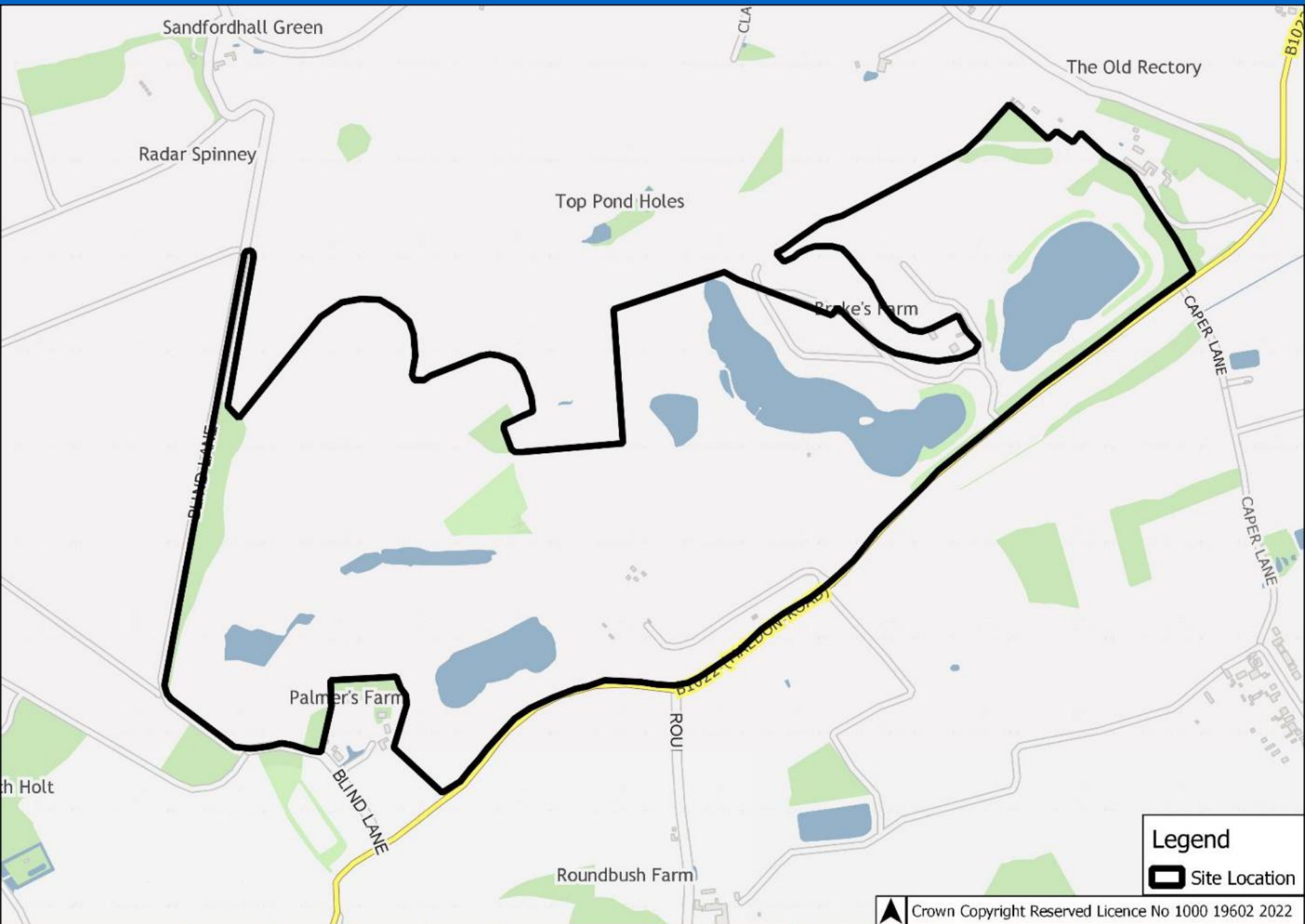

Essex County Council

Development and Regulation Committee

Birch Pit, Maldon Road, CO5 9XE
ESS/45/18/COL



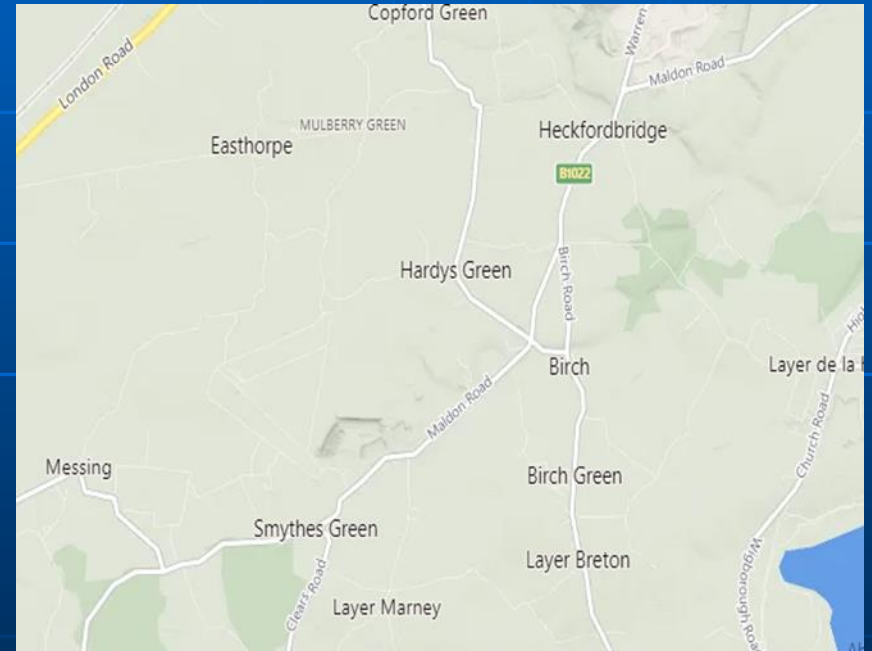
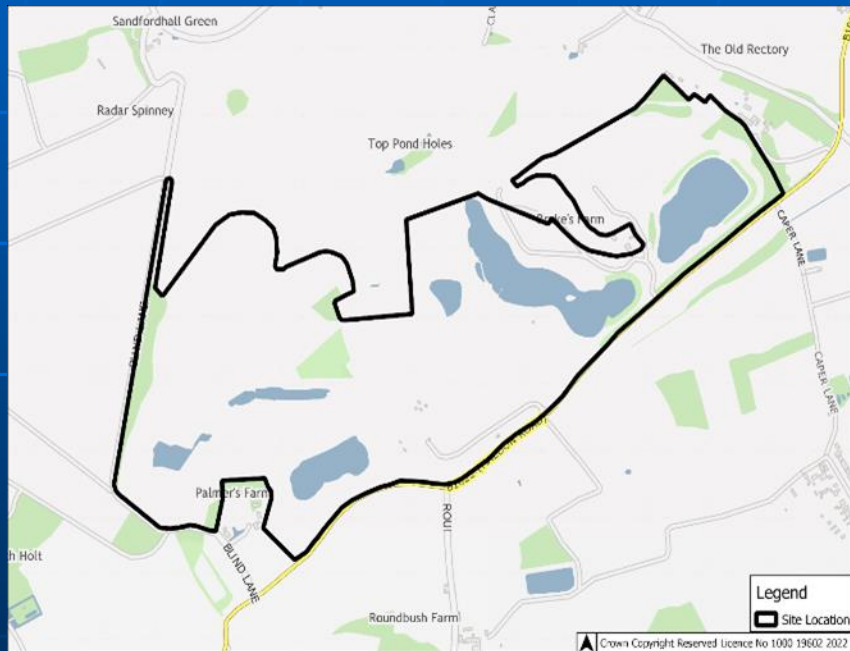

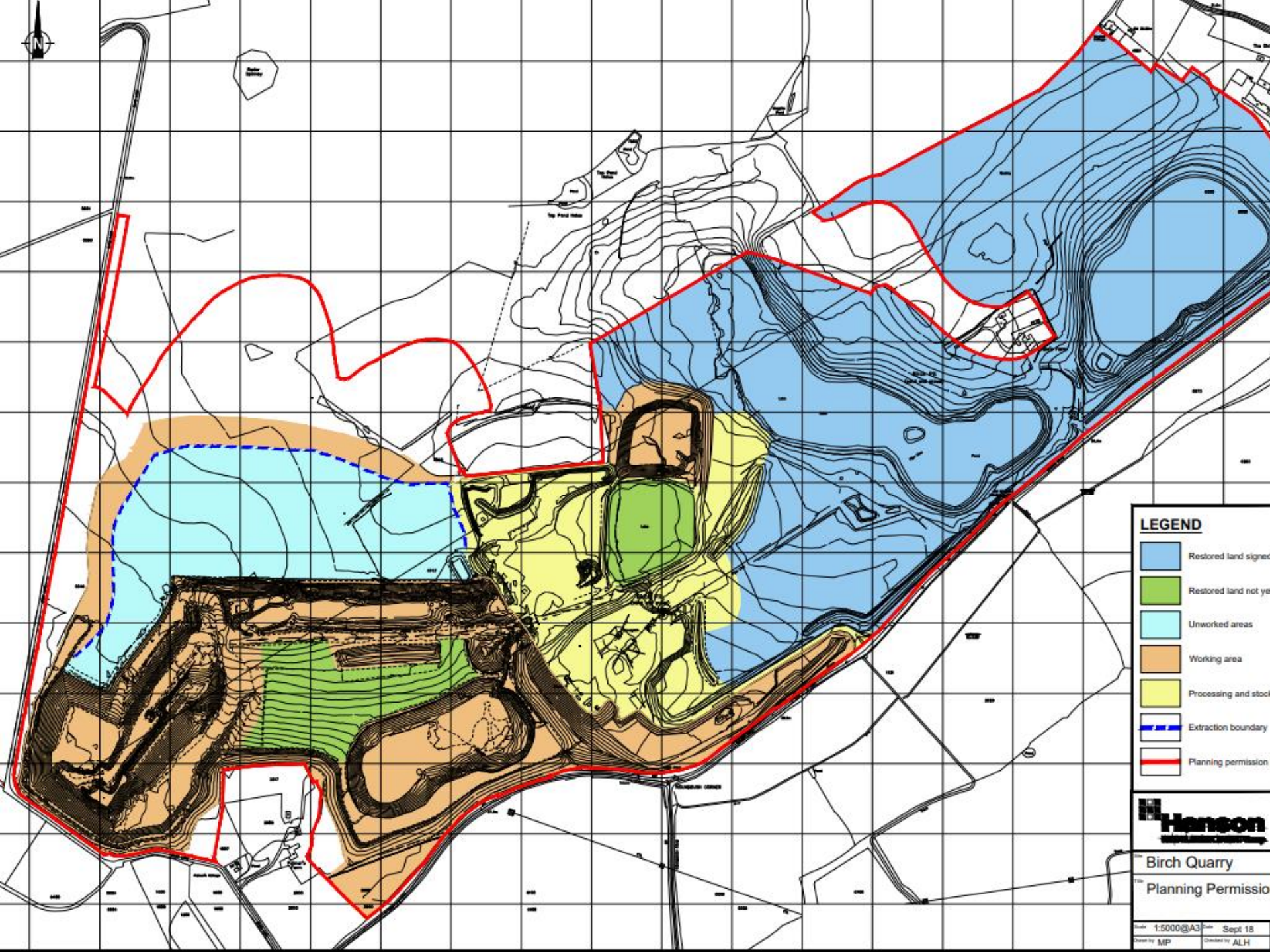

LEGEND

- Restored land signed
- Restored land not yet
- Unworked areas
- Working area
- Processing and stockpiling
- Extraction boundary
- Planning permission



Birch Quarry

Planning Permission



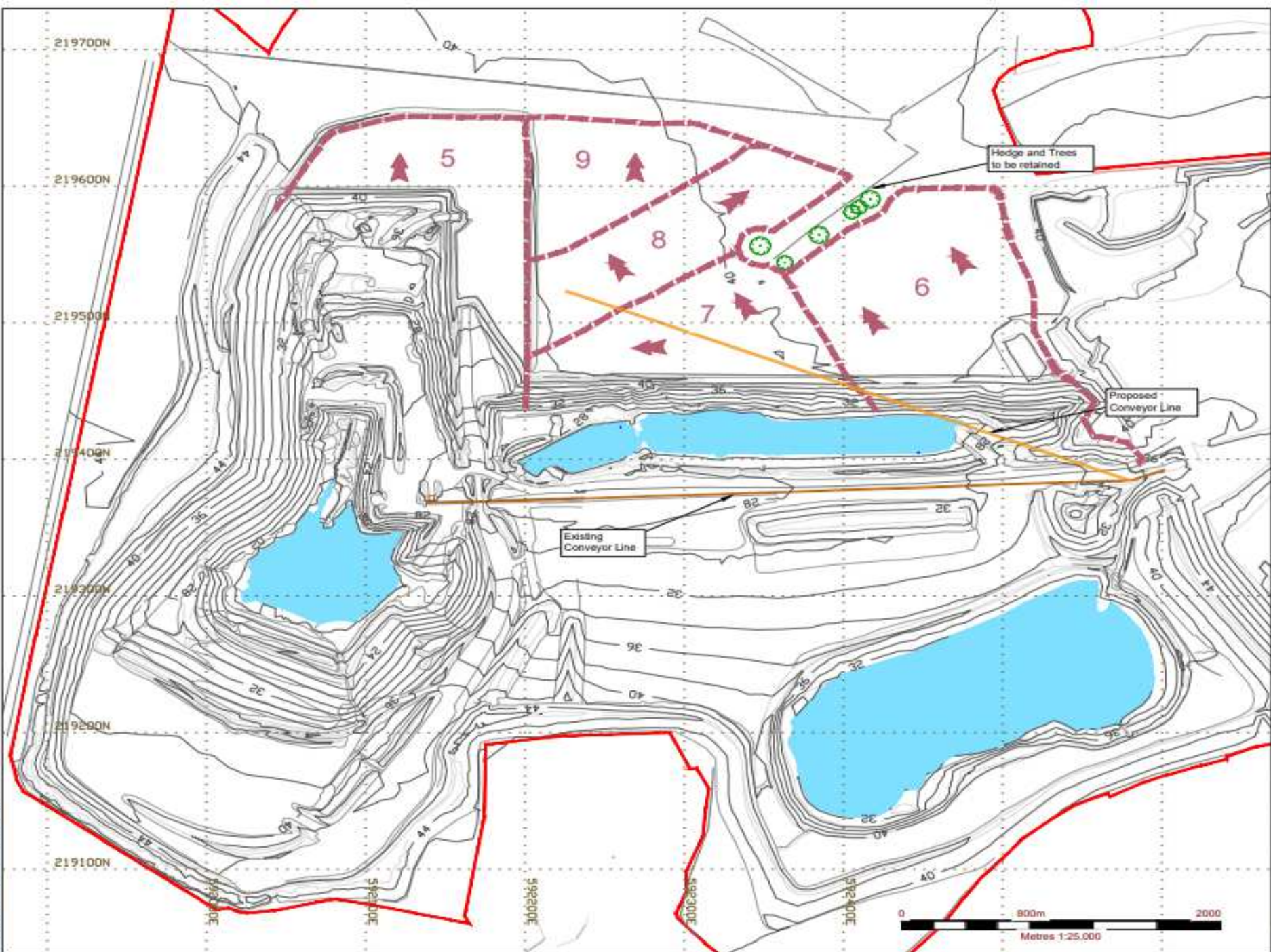

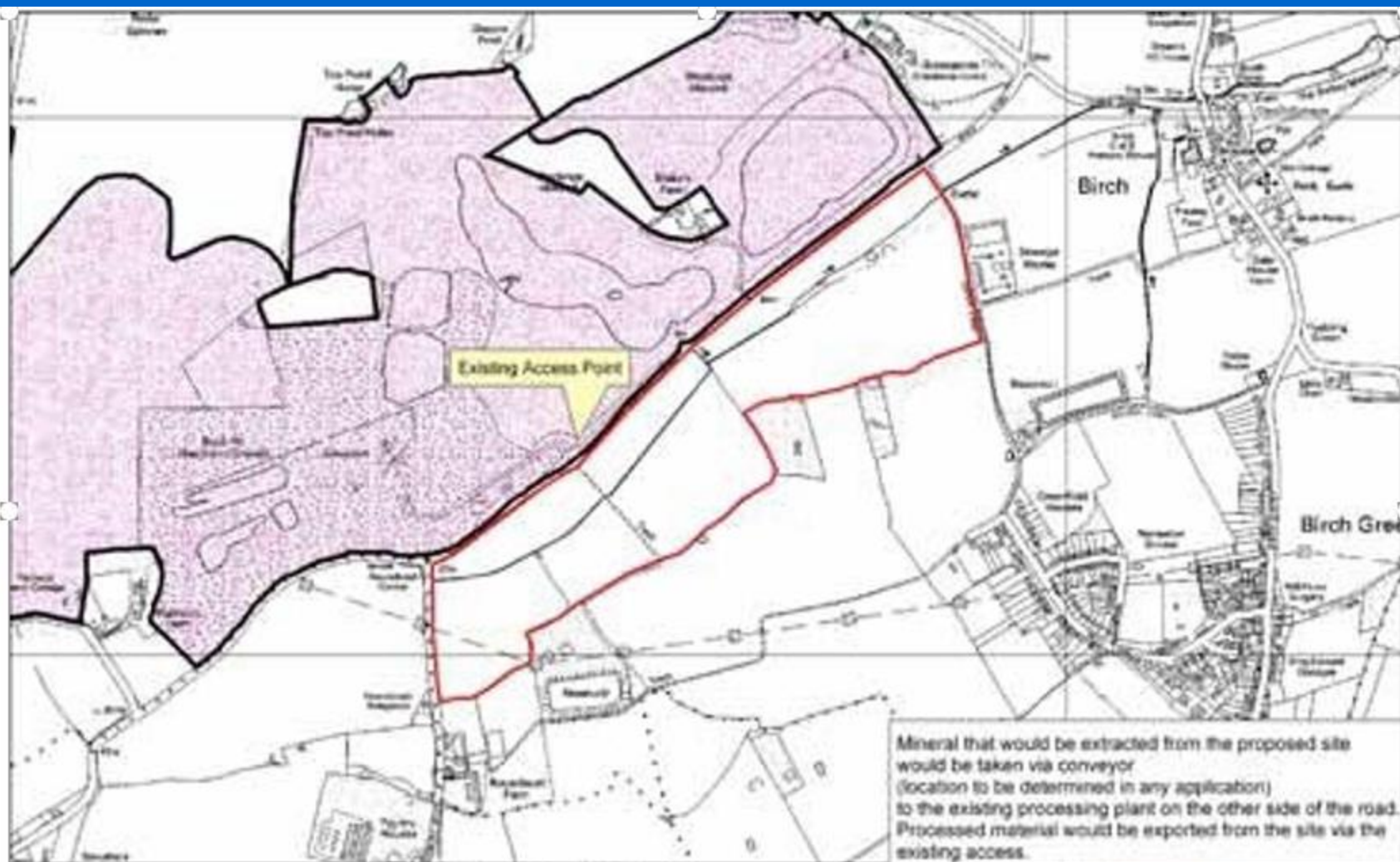

Mineral that would be extracted from the proposed site would be taken via conveyor (location to be determined in any application) to the existing processing plant on the other side of the road. Processed material would be exported from the site via the existing access.

Maldon Road, Birch

A31

- Preferred Site Boundaries
- Existing Mineral Permissions

This map is based upon Ordnance Survey material with the permission of Ordnance Survey on behalf of the Controller of Her Majesty's Stationery Office © Crown Copyright. Unauthorised reproduction infringes Crown Copyright and may lead to prosecution or civil proceedings.
 License No. 100013602 2012

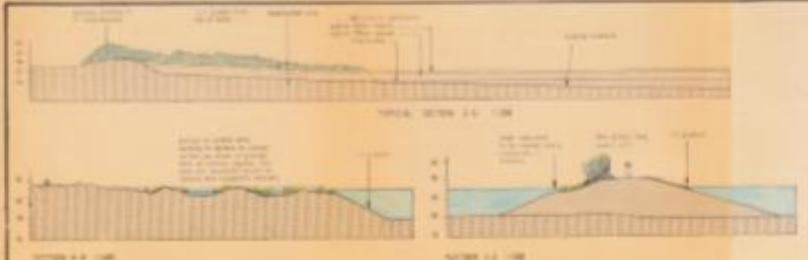
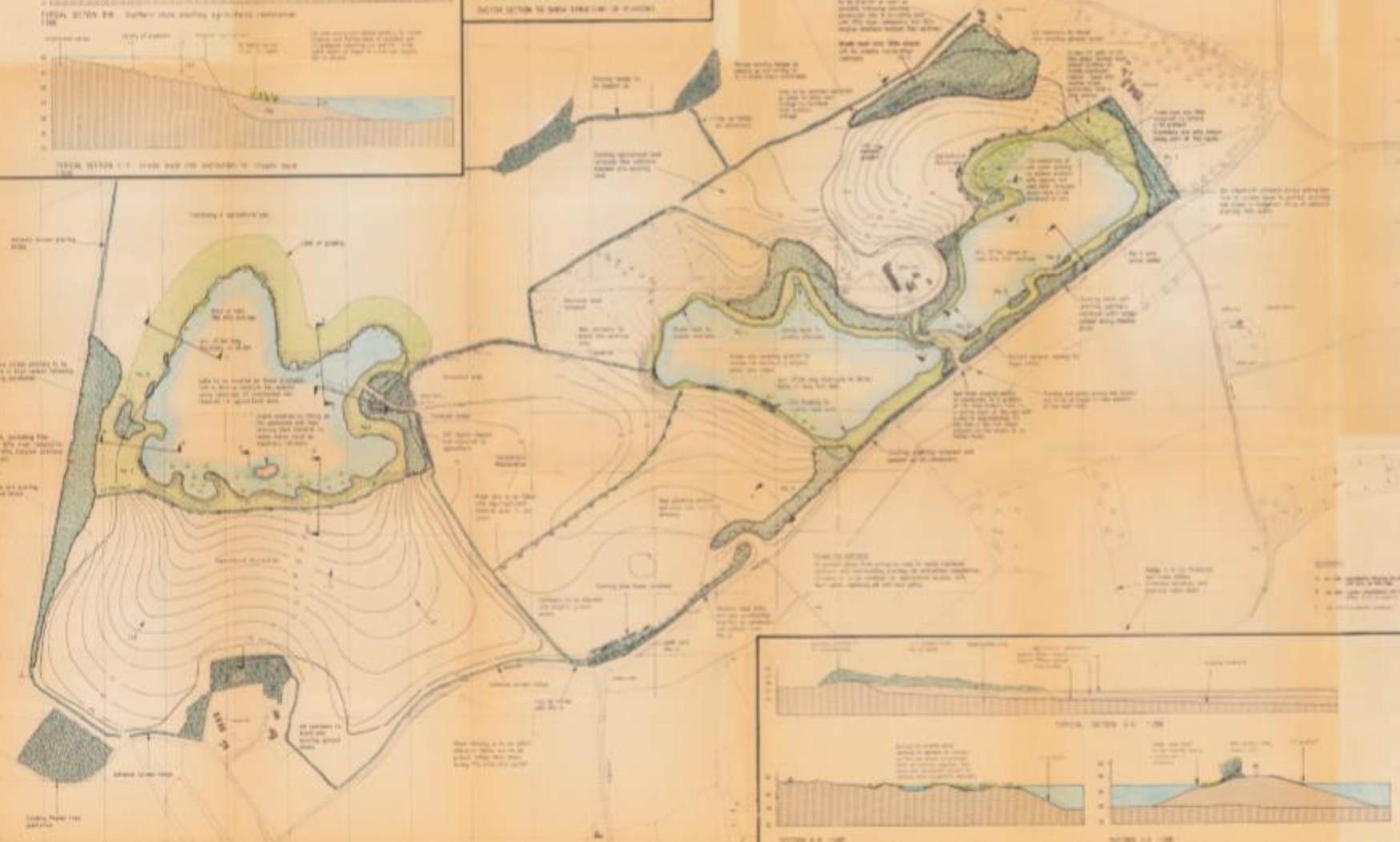
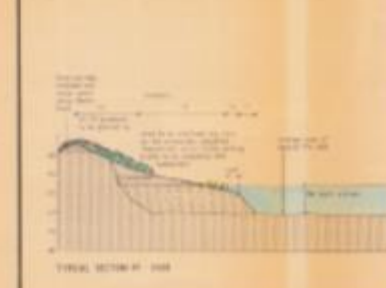
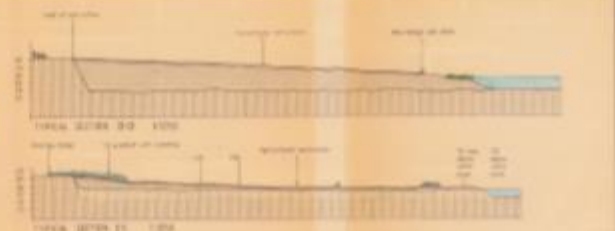
[illegible]

HansonRevised Rest
Reduced Area

Scale	1:2500	Date	09
Drawn by	msp	Checked by	











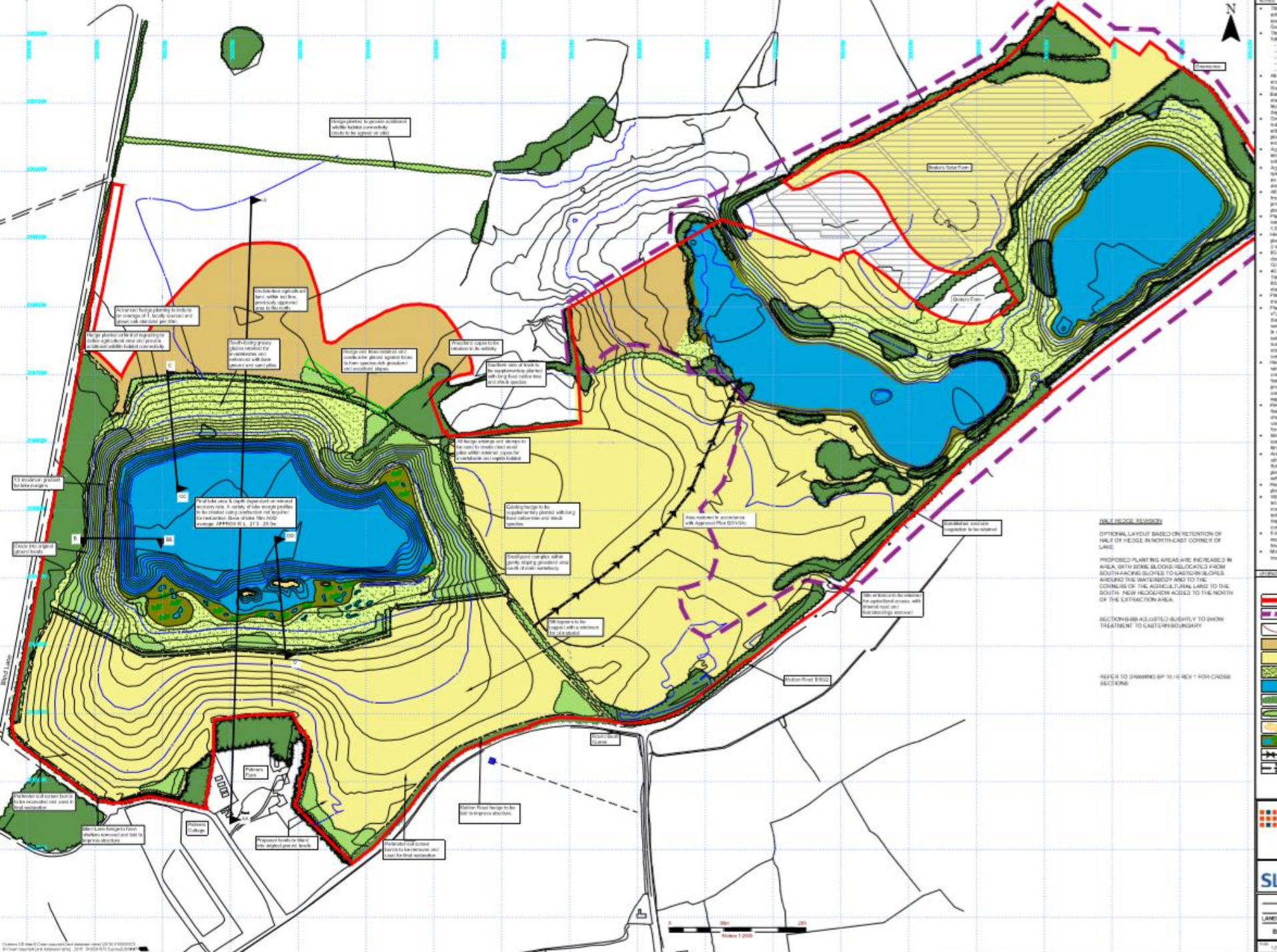

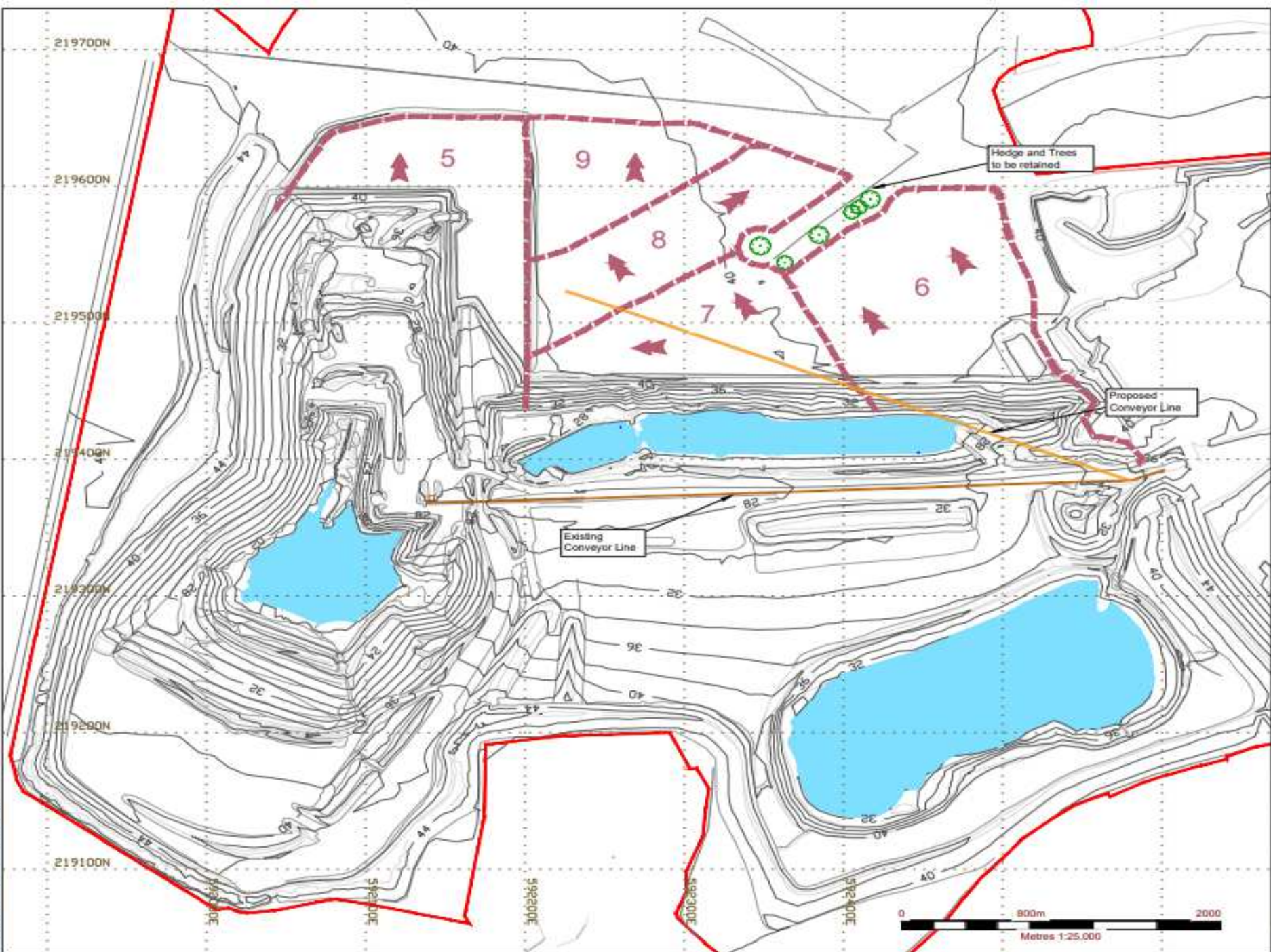



Development and Regulation Committee