

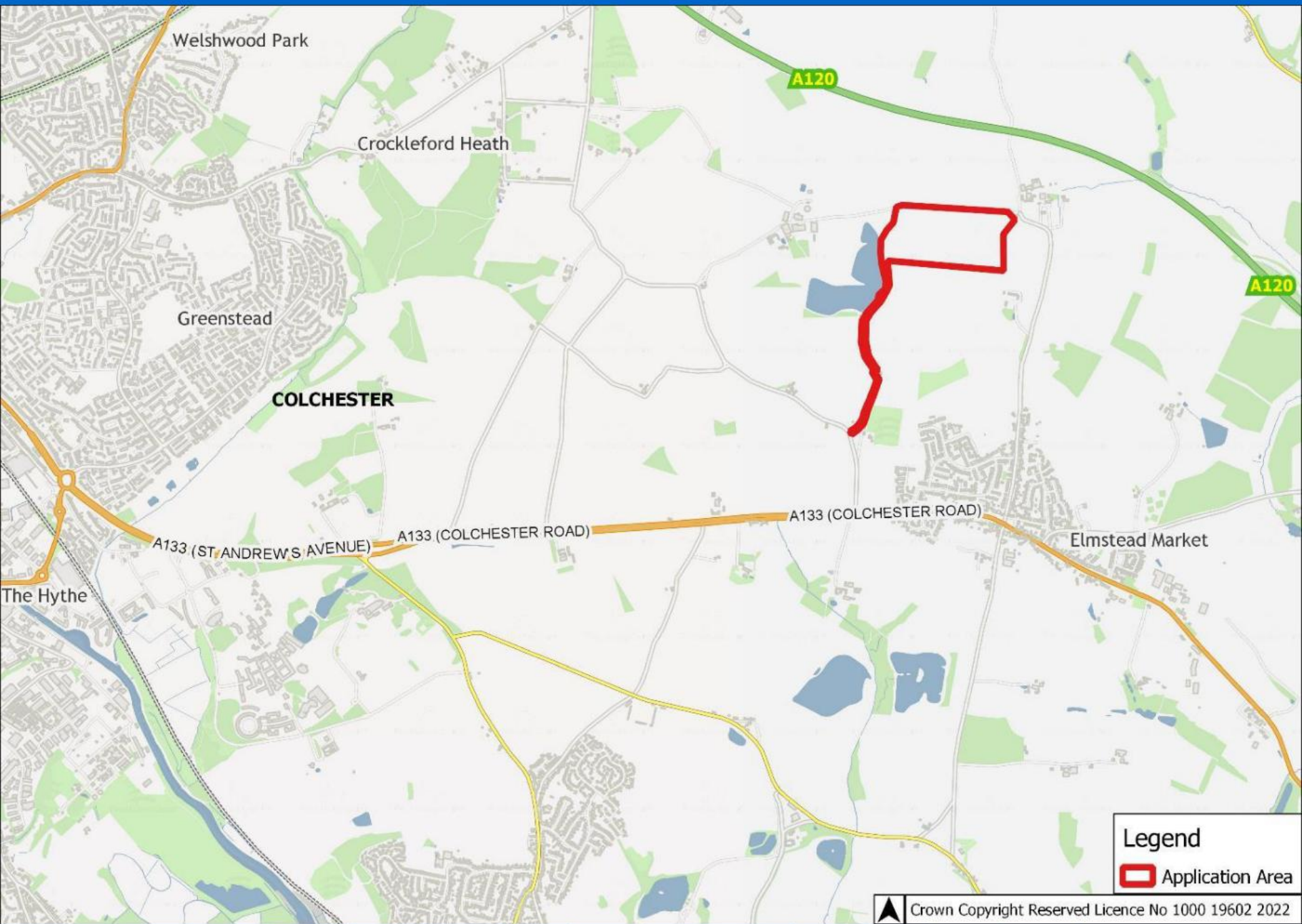

Essex County Council

Development and Regulation Committee

**Elmstead Hall,
Elmstead, Colchester
ESS/97/21/TEN & ESS/105/21/TEN**



Legend

 Application Area

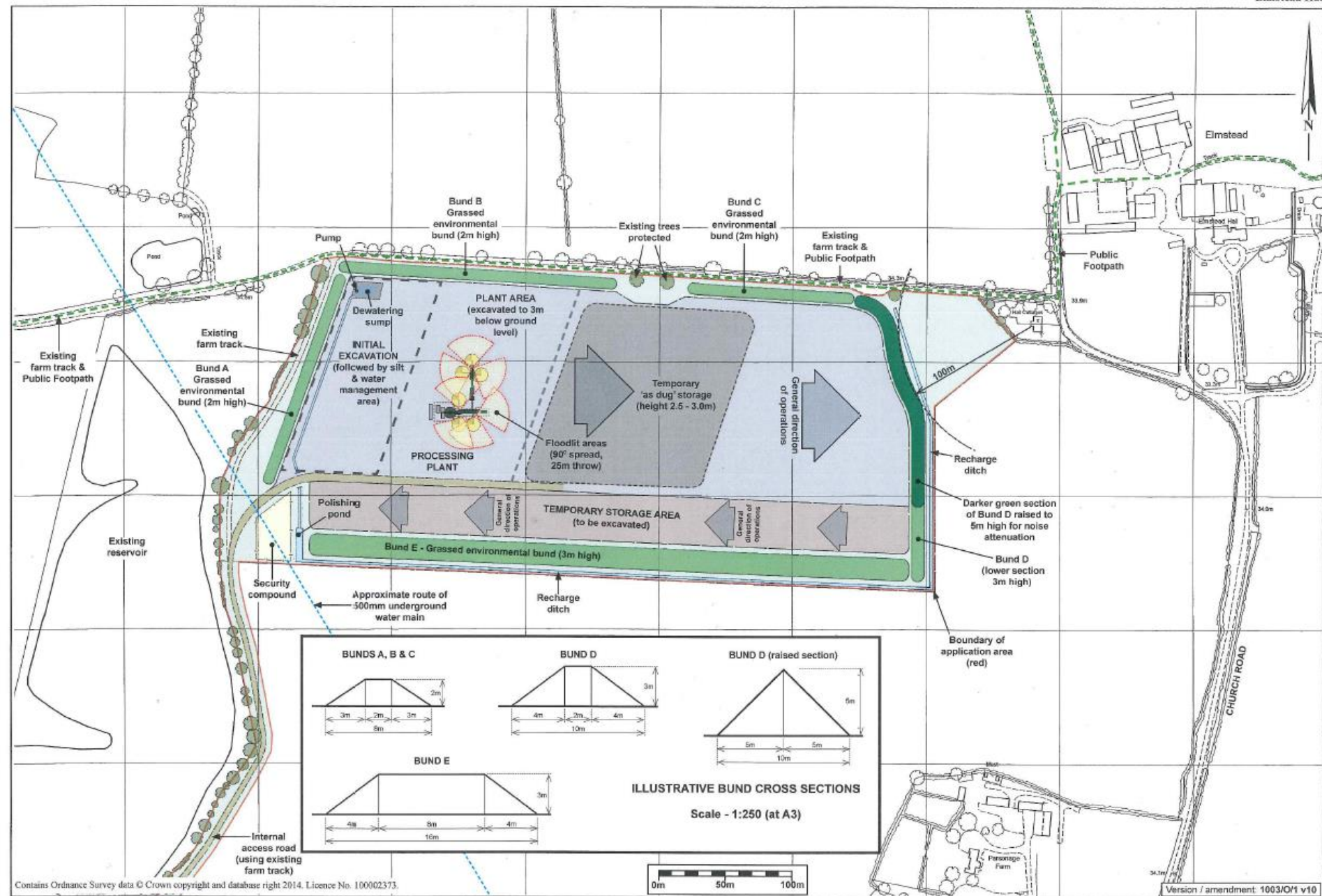

Version / amendment: 1003/O/1 v10

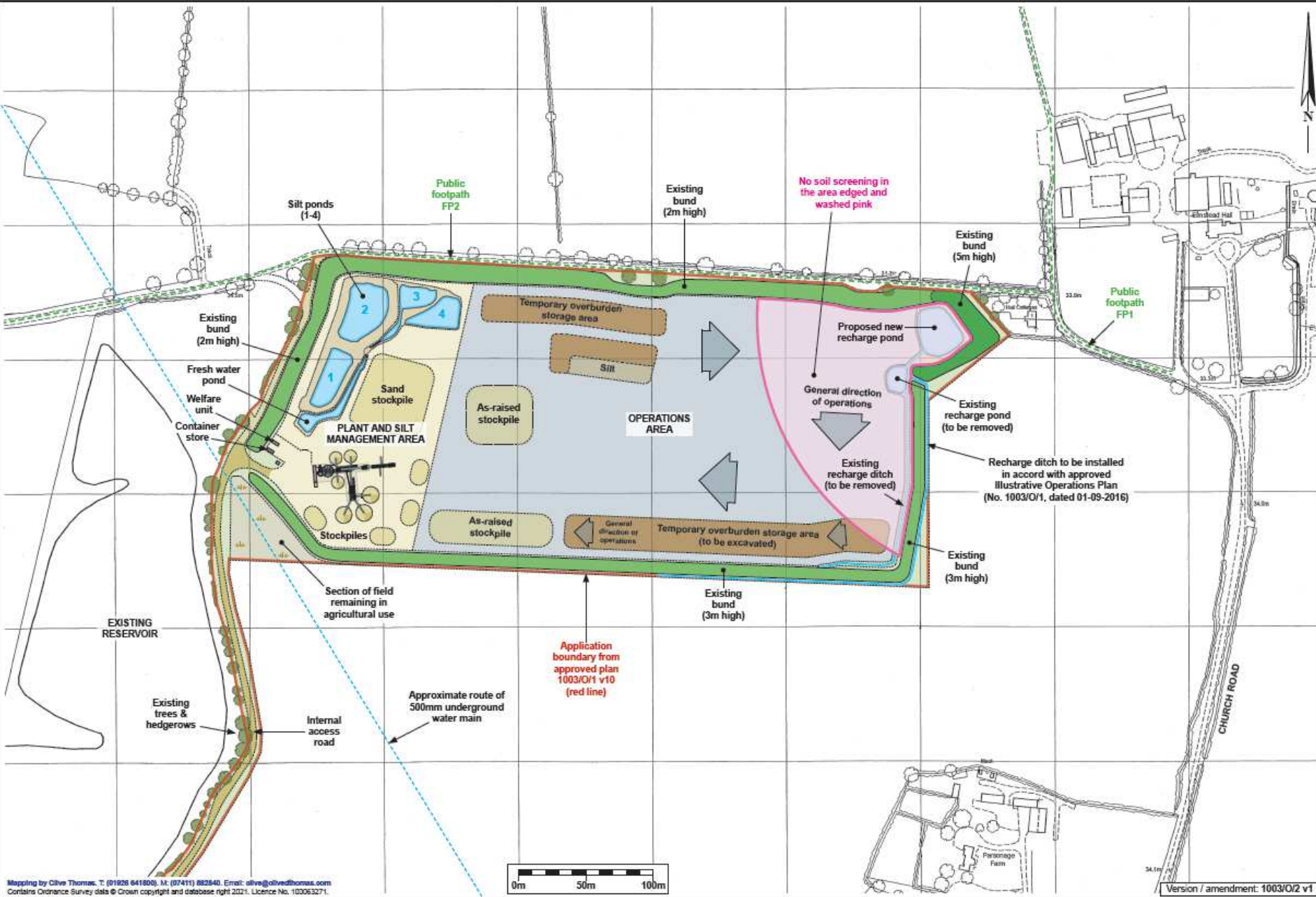

Mapping by Olive Thomas, T. (01938 641600), M. (07411) 882840, Email: olive@olivedthomas.com
Contains Ordnance Survey data © Crown copyright and database right 2021. Licence No. 100063271.

**SRC Dollymans Farm,
Rawreth, Wickford
ENF/1148**

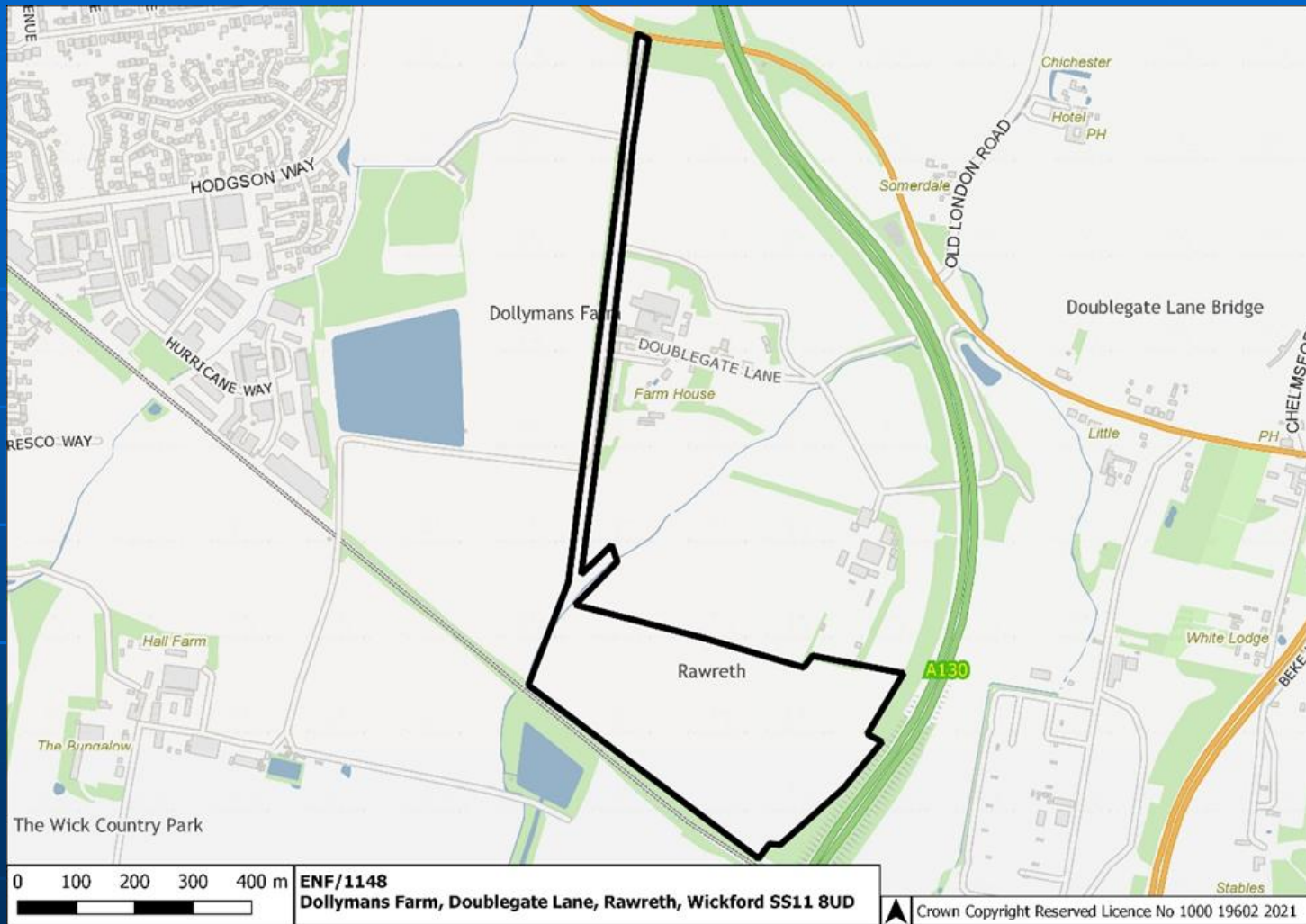









Essex County Council

Development and Regulation Committee